WEATHER FORECASTS

Victoria and Vicinity—Moderate to fresh westerly winds, partly cloudy and cool, with showers.

Vancouver and Vicinity—Mostly cloudy and cool, with showers.

The Daily Colonist.

(ESTABLISHED 1858)

COLONIST TELEPHONES
Business Office 11
Circulation 12
Job Printing 197
Editorial Rooms 80
Editor 2111

NO. 135—SIXTY-FIFTH YEAR | VICTORIA, BRITISH COLUMBIA, SATURDAY, MAY 19, 1923 | EIGHTEEN PAGES

SERIOUS FEARS FOR PREMIER

Doubts Expressed in Britain Whether Rt. Hon. A. Bonar Law Will Be Able to Retain Premiership

RECONSTRUCTION OF MINISTRY POSSIBLE

Foreign Secretary Marquis Curzon or Chancellor of Exchequer Rt. Hon. Stanley Baldwin May Succeed

LONDON, May 18.—Serious fears have arisen regarding the condition of Premier Bonar Law, who is now in Paris and doubts are expressed whether he will be able to retain the Premiership. Nothing authoritative can be ascertained here as to the nature of the throat affection which has deprived him of his voice, but the fact that Sir Thomas Horder, who is a specialist in cancer, has been called to Paris for consultation with the French specialists has given rise to some apprehension.

Advise Further Rest

In some circles it is maintained that the Premier's general health is good and his loss of voice is attributed to laryngitis. Apparently, however, his physicians have advised a further rest, and he is going to Aix le Baines, France, for at least another fortnight and this is looked upon as pointing to the uncertainty in diagnosis.

It seems generally accepted that when Mr. Bonar Law returns to London he will do so only for the formal purpose of arranging the reconstruction of the Ministry. Political gossip names the Foreign Secretary Marquis Curzon, or the Chancellor of the Exchequer, Rt. Hon. Stanley Baldwin, as successor to the Premiership.

Lord Curzon, by his political eminence and experience, as well as his seniority would appear to be the natural successor, but he has the disadvantage of being a member of the House of Lords. Hence the chances are considered to favor Mr. Baldwin.

BELIEVES BRIGANDS WOULD KILL CAPTIVES

Patience of Chinese Band Exhausted, Says Prisoner Released on Parole—Describes Hardships

TIENTSIN, May 18.—It is believed here that the Suchow bandits have upwards of 500 Chinese captives in their Paotzuku stronghold. The place has been used as headquarters for brigands for years.

Yesterday a Chinese official mission left here to treat with the bandit chief, who holds the foreigners captured in the Suchow raid.

Bandits on Wednesday shot five of their Chinese captives and "would not hesitate one moment about shooting the foreigners," according to Marcel Berube, one of the prisoners who arrived at Lincheng yesterday on parole.

Without Shoes

"The Chinese prisoners were murdered for not obeying an order quickly enough," Berube said. "The patience of the brigands is exhausted. In three days they marched us thirty miles. Some of the captives are without shoes and with their feet sore and swollen, marching over the mountain trails is torture.

"We now are encamped in a temple at the foot of Paotzuku Mountain. From there we can plainly see the soldiers across the valley. The troops greatly outnumber the bandits and follow at heels of the latter on each march we make."

Senora Verea still refuses to leave her husband and is bearing her hardships remarkably well.

Captives Organization

Major Roland Pinger has been elected president of the captives organization. The Major is clad in a pair of trousers many sizes too large for him, and above them a dress jacket.

Mr. W. Smith, of Manchester, England, a man more than sixty years of age, who came out to the Far East on a trip for his health, is revelling in the adventure, according to Berube. Dressed in blue flannel pajamas and a straw hat and carrying a broken walking stick, Smith is irrepressible. On Sunday, said Berube, the aged Englishman nearly slipped over the edge of a chasm to his death but was able to scramble back to safety.

Berube asserted that the soldiers had looted one of the bandit villages and that the captives had seen several other villages destroyed.

Threaten to Shoot

It is said the bandits threatened to shoot two Americans and two British captives unless the Government troops are withdrawn from the vicinity of the Paotsuku Mountain stronghold by next Tuesday.

Petition on Japanese Returned for Correction

OTTAWA, May 18.—The Speaker announced in the House today that the petition against Japanese immigration, presented yesterday by Mr. W. G. McQuarrie, New Westminster, was not in order, as it was addressed to the Prime Minister instead of the House of Commons in Parliament assembled.

At Mr. McQuarrie's request the petition was returned to him for presentation in proper form.

Earlier Delivery Of Victoria Mail

VANCOUVER, May 18.—Beginning in the near future the mail from Victoria arriving on the early morning boat will be distributed to business houses of the downtown section of Vancouver on the first delivery, at about 8 a.m. Information to that effect was conveyed to the transportation bureau of the Vancouver Board of Trade by F. E. Harrison, postmaster here. Hitherto mail from the early morning boat has gone out at 11 o'clock.

Diesel-Engined Auto Makes Its Appearance

Small Car Travels Fifty Miles on Two and a Half Cents Worth of Fuel

SAN FRANCISCO, May 18.—A miniature Diesel engine, designed to propel automobiles great distances at a nominal cost and with the elimination of the present gear shifts, has been perfected by engineers of the Bethlehem Shipbuilding Co. here, it was announced today by Mr. Jos. J. Tynan, vice-president and general manager of the corporation on the Coast.

"The engine will propel a small automobile fifty miles on two and a half cents worth of fuel," Mr. Tynan said. "It is already in operation at our plant."

SAYS DEATH IN ARENA WOULD HELP ENEMIES

People Actually Dying of Malady Should Not Be Brought to the Meetings, Says Evangelist

VANCOUVER, May 18.—Several thousand sick and maimed people, men, women and children, were treated today at three healing meetings conducted by Dr. C. S. Price, evangelist. There were a certain number of apparent cures and many others went away convinced that their physical condition had been greatly improved through the evangelist's treatment.

Attendance Good

Press and presbytery continues to be divided throughout the city on the question of whether or not Dr. Price is achieving permanent good in Vancouver. Attendance at the meetings continues good, and Dr. Price has issued a warning that he will be unable to take care of more cases than have already been submitted for his treatment.

He suggests that sick people not residents of this city should not attempt to take advantage of his visit here to swell the number of his patients. His only reference today to those who oppose him was a request that people who are actually dying of any malady should not be brought to the meetings. He suggested that a death in the Arena would furnish his enemies with a weapon against him. The campaign is scheduled to last at least another week here.

ESCAPED MURDERER HEADED FOR OTTAWA

One Policeman Dead, Another Dying as Result of Deadly Marksmanship of Young Desperado

OTTAWA, May 18.—Latest news of the exploits of Leo Rogers, escaped jailbird and murderer, is that he has eluded his pursuers at North Bay and is headed for Ottawa. Chief of Police A. M. Ross has been asked to throw out a net for his capture here. One policeman is dead and another is dying tonight as a result of his deadly marksmanship with a revolver.

Held Up Court

Rogers, who has a previous police record, was arraigned in North Bay police court on Wednesday morning on a charge of carrying concealed weapons. He produced what looked like a revolver from his breast, held up the court and made his escape. Outside he compelled a taxi driver to carry him into the country, and fled, leaving a cardboard revolver on the seat of the car. Last night he telephoned Chief of Police Norbey from a grocery store that "your man Rogers was at a certain crossroads outside the town." When Nogbey and a plain clothes posse arrived at the rendezvous Rogers climbed a tree and started to shoot. Detectives Lefebvre and McGovern, of North Bay, were wounded, Lefebvre later dying with these words on his lips: "Rogers got me at last." McGovern is in a critical condition.

Eludes Pursuers

Armed with several automatics and plenty of ammunition, Rogers held the posse at bay throughout the night, dodging about in the woods near North Bay. Tonight a brief telephone message indicates that he has eluded his pursuers and is headed for Ottawa, which is 250 miles from North Bay.

From Edmonton comes word from William Duncan, a federal Department of Justice investigation officer, that Rogers is the man who slugged him with a lead weight concealed in a working glove during an interview in Kingston penitentiary some years ago, when Rogers pretended to know of a jail-break plot and tried to kill Duncan in Rogers' cell. The blow inflicted only a scalp wound and Rogers was overpowered, but Duncan still has a scar on his head to remind him of the desperado.

VIOLENT EARTHQUAKE

ROME, May 18.—The city of Ancona and its neighborhood were visited last night by a violent earthquake accompanied by terrifying subterranean noises. No casualties were reported, however, and little damage was done.

HOLDS PROTEST OF SHIPOWNERS

British Foreign Office Awaits Information From America Before Sending Complaint to Washington

OFFICIALS LOOK FOR FURTHER LEGISLATION

Hope British Vessels Will Be Allowed to Carry Sealed Supplies in Three-Mile Limit of American Waters

LONDON, May 18—The Foreign Office today received a protest from British shipowners against the recent prohibition ruling of the United States Supreme Court, barring intoxicating liquor from American territorial waters.

It is not likely the protest will be forwarded to Washington as requested by the shipmen until the American Government indicates the exact methods to be taken for the enforcement of the ruling.

It is understood that wide latitude in handling matters connected with the prohibition issue has been given to Ambassador Geddes and that no protests will be lodged in Washington until his reports indicate that such measures are likely to be beneficial.

British officials still hope that further American legislation may enable British vessels to carry sealed liquor stores within the three-mile limit and at the same time permit the ships of other countries to comply with their own laws regarding supplies for the crews.

GREECE IS DEFIANT

ATTITUDE THREATENS TO RUPTURE PEACE CONFERENCE

M. Venizelos Plays Card Calculated to Embarrass Allies by Forcing Support to Greek Stand

LAUSANNE, May 18.—Greece tonight took a more defiant attitude in the reparations dispute with Turkey—an attitude which threatens rupture of the conference. The Greeks issued an official declaration insisting upon reciprocal renunciation by Greece and Turkey of all reparations claims.

Mutual Renunciation

M. Venizelos, head of the Greek delegation, is regarded by the delegates to the conference as having thus played a card which is calculated to embarrass the Allies by forcing them to support the Greek stand, as the Allies originally had included in the peace treaty this mutual renunciation. M. Venizelos referred to this clause presented to the Turks by the Allies at the last conference, and amendment at the last minute when the conference collapsed. It provided for direct settlement between Greece and Turkey, and arbitration if an agreement was not reached. Neither Greece nor Turkey accepted this amendment, Turkey refusing to recognize any Greek claims for damages, but being willing to submit her claims against the Greeks to arbitration.

M. Venizelos now flatly demands that the Allies restore the original clause of the treaty.

BOMBS EXPLODE IN AMERICAN QUARTERS

Explosions at U.S. Embassy and Building Housing American Consul-General in Mexico

WASHINGTON, May 18.—The State Department late today received word that a bomb had exploded at 2:30 o'clock this morning in the building at Mexico City occupied by the American consulate general.

MEXICO CITY, May 18.—Two bomb explosions on the United States Government premises in Mexico City have occurred this month, the first at the American embassy May 4, and the second today in the building housing the American consulate general. The fact of the first explosion did not become known until after the bombing at the consulate building today. Neither bomb did material damage.

COMMUNISTS SEIZE MINES IN GERMANY

Armed With Wooden Pick Handles Prevent Miners From Going to Work

DUSSELDORF, May 18.—Communists bands which have been terrorizing certain districts of the Ruhr recently have taken possession of Kaiserstuehl mines near Dortmund. Word received here today says the Communists armed with wooden pick handles, are standing guard at the entrance to the mines, preventing the miners from going to work.

The Communist agitation became acute some days ago when, according to German sources, they endeavored to organize a strike for higher wages at the Dorstfeld and Scharnhorst mines, but failed.

SUGAR EXPORTS

OTTAWA, May 18.—Canadian refined sugar to the amount of 24,455,483 pounds, valued at $2,605,050, was exported during the month of April, as against 14,996,403 pounds, valued at $932,772, in April of last year.

For the 12 months ended April 30, exports of refined sugar totalled 303,900,361 pounds, valued at $21,425,283, compared with 155,552,486, pounds, valued at $11,822,851, for the corresponding 12 months.

Queens Continue Triumphal Tour

BELLINGHAM, May 18.—Victoria's Queens on tour are having a delightful time. They had luncheon at New Westminster, after which their photograph was taken. On arrival here they were met by Mr. Lester Patrick. Tonight a dinner was accorded them, followed by a dance, at which Bellingham's Queens of the Tulip Pageant were in attendance.

SONS SPEED TO SIDE OF DYING FATHER

PORT HAMMOND, B.C., May 18.—Traveling 700 miles in 38 hours, half the distance being covered by airplane, Messrs. Lester and Ray Graham reached the bedside of their father, Mr. W. Graham, of this town, at 2 o'clock Thursday morning from Lepine, Ore., where they left Tuesday noon on receipt of news that their father was at the point of death. The elder Graham is still lingering, and now has a fighting chance for recovery.

Up to Olympia the two young men broke all road records in auto speed, and are remembered by many a frantic traffic cop along the way. In several districts they were given the right of way when their mission was explained over the telephone. They obtained a plane at Olympia Wednesday and finished the journey in that.

MOVE TO ABOLISH WEEKLY HOLIDAY

EIGHT-HOUR DAY SUGGESTED BY RETAILERS

Committee Appointed to Confer With Salespeople—Plan Provincial Action at Convention

Preliminary steps towards the establishment of a new system in retail stores throughout British Columbia to take the place of the present arbitrary weekly half-holiday arrangement, were taken last night by the Victoria branch of the Retail Merchants' Association of Canada, when President H. O. Kirkham appointed a committee to discuss with representatives of the store employees the advisability of urging upon the Legislature the institution of an eight-hour day for retail houses.

The committee named will be composed of Messrs. G. A. H. Porte, representing the department stores; J. E. Wilson, clothing; G. D. Christie, shoes; H. O. Kirkham, groceries; R. R. Taylor, hardware.

If a satisfactory proposition is worked out at the proposed conference, representations will be made at the Kamloops convention of the British Columbia division of the R.M.A. to get the whole of the Province lined up in favor of the reform.

Mr. Kirkham brought the issue before the meeting, which was held in the form of a dinner at the Dominion Hotel, after some of the salient points had been dealt with by Provincial Secretary George S. Hougham. He said that the present was an opportune time to take action, and he felt that employees realized that there could be no increase in their remuneration unless their employers were doing well. A change in the present half-holiday system he regarded as an important factor in stimulating business among the retail houses.

Other representatives of the trade expressed the same view, and suggested the desirability of the eight-hour day by means of which the matter of holidays could be settled between individual employers and their clerks in such a way as to make it possible for the stores to operate without a weekly interference with business.

The standpoint of the employees was represented by Ald. E. S. Woodward, who agreed that the eight-hour day principle was the solution of the difficulty.

Mr. Hougham suggested that Victoria should take the initiative in getting the present conditions remedied. "As retailers, our first consideration should be to enable everyone affected to enjoy the highest possible standard of living," he said, but as a young, growing and ambitious city, interested in the development of tourist trade as well as in other phases of business, Victoria should be able to work out a plan whereby it should not be necessary to close the stores as much as is required at present by law. Surely it should be possible to give holidays to employees without closing all the stores in this way. Possibly the present law was placed on the statute books because you were not organized, while the others were."

Mr. Hougham said that there was a growing feeling throughout British Columbia that there should be greater freedom of action regarding the opening and closing of stores, and in his opinion the store operators were entitled to this freedom, provided it gave the employees the privileges which they reasonably deserved.

The motion to form a committee to discuss the eight-hour law with the salespeople was passed unanimously.

The association will ask the City Council to suspend the Shops Closing By-Laws next week to permit stores to remain open in the evenings of Friday and Saturday to accommodate the May Frolic crowds.

REORGANIZATION OF DOMINION ALLIANCE

TORONTO, May 18.—Announcement was made tonight of a reorganization in connection with the Dominion Alliance, two of the chief changes being the resignation of Rev. Ben H. Spence, for sixteen years the general secretary of the Ontario branch, "in order that he may give more time to the increasingly large field of Dominion and world-wide prohibition," and the appointment of Mr. R. J. Fleming as president of the Alliance and chairman of the Board of Control.

ASK SUPPORT OF HOME PRODUCTS

Industrial Bureau of Chamber of Commerce Launches Campaign for the Aid of Local Industries

WOMEN ORGANIZATIONS ARE BEHIND MOVEMENT

Seek to Arouse Public Sentiment to End That Development of Industrial Victoria May Be Expedited

WHOLEHEARTED approval of the movement inaugurated under the auspices of the Industrial Group of the Chamber of Commerce, under the Chairmanship of Mr. A. E. Griffiths, in conjunction with the women's organizations of Victoria and district, was voiced at a meeting held last night in the Chamber of Commerce rooms, presided over by Mayor Hayward, and at which the imperative necessity of Victorians patronizing home products if this city is to develop industrially and opportunity afforded for employment, was stressed.

The really magnificent display of home products made by various local concerns, a display which in point of variety, excellence and attractiveness must have proved an eyeopener to the majority of those present, afforded a practical and conclusive demonstration of what is already being done in the way of industrial development. It afforded the theme upon which the various speakers based their appeal to residents of the city to buy home products rather than the imported article and thereby keep their money in circulation at home.

Owing probably to other attractions the attendance at the meeting was not as large as it otherwise might have been but those who did attend and made inspection of the exhibits were loud in their expressions of appreciation that the Bureau's movement had been inaugurated and one and all promised their full support.

Means Development

Mayor Hayward, in congratulating the Bureau upon the enterprise shown, and expressing thanks to those firms which had made exhibits, urged that the people of the city should insist upon local products. Increase in industry would mean increased employment and greater progress in the city.

Mr. A. E. Griffiths congratulated the women's organizations on the interest they showed in the campaign. The committee composed of two representatives of each women's organization, acting in conjunction with the Industrial Bureau and backed by the support of the public at large, would undoubtedly do much to achieve success in the campaign, one that would prove to be, he considered, a most important factor in the up-building of the city's industrial and commercial welfare.

"Don't be jealous of the home manufacturer but help him, buy his products and enable him to extend and thus create employment, provide openings for the boys and girls who are now forced to leave us. What we lack are leaders among the women just as we lack leaders among the men. If we had them we would see a great development in our local industries," said Mr. Griffiths.

"No outsider can save Victoria industrially; it is up to Victorians to save themselves," asserted Major D. B. Martyn, Provincial Industrial Commissioner, who pointed to the fact that there are many people in the city possessed of money who seem content to draw interest thereon rather than become leaders in development. He felt that undue honor was being paid to such individuals rather than to the small men who, by inaugurating industries, were adding to the wealth of the community. Of the $250,000,000 produced in British Columbia through development of natural resources a great part was sent outside to purchase articles the great bulk of which could be produced here. To carry through a "Made in B. C." campaign to one hundred per cent would revolutionize industrial development in this Province, provide for

Continued on page 11

AIRPLANE MAKERS TO PAY DAMAGES

Patentee Awarded 7,500,000 Francs For Use of Steering Invention After Prolonged Action

PARIS, May 18.—Breguet, Caudron and Farman, three of France's leading airplane manufacturers, co-defendants with the state in suits brought by Robert Esnault-Pelterie for infrigement of patents, were ordered by the French civil courts to pay the plaintiff damages aggregating 7,500,000 francs.

The suits grew out of the use in the defendants' airplane of Esnault-Pelterie's invention for steering and stabilizing, known in the vernacular of the airdromes as the "broomstick" or "joystick." The actions have been before the courts since 1907.

LABOR BANK VENTURE

NEW YORK, May 18.—Labor's second venture in banking in New York City was dedicated today at the formal opening of the Federation Bank at Thirty-Fourth Street and Eighth Avenue. The new institution, jointly organized by the Central Trades and Labor Council of this city, and the State Federation of Labor, starts with an authorized capitalization of $1,000,000, and, according to its officers, a million stockholders.

Order to Workmen Opens Discussion on Right to Organize

Powell River Paper Company Notifies Local Union of Papermakers That Unless Charter Is Surrendered All Members of Union Will Be Discharged, Member for Comox-Alberni Notifies House

UNION PRINCIPLE AT STAKE POINTS OUT LABOR MEMBER

OTTAWA, May 18.—Discussion in the House of Commons today of the right of labor to organize gave rise to a hint from Premier King of the possibility of legislation on the subject. It came up on a motion for adjournment by Mr. A. W. Neill, Independent, Comox-Alberni, who complained that the Powell River Paper Company, whose plant is about 100 miles north of Vancouver, has notified the local Union of Papermakers that unless they surrender their union charter by Sunday next all the members of the union would be discharged.

This, declared Mr. Neill, constituted an attack on the right of any Canadian worker to join a legitimate union.

The resolution declared that in the absence of a strike this notification constituted an attack on the right of any Canadian worker to join a legitimate union.

The motion was seconded by Mr. J. S. Woodsworth, Labor, Centre Winnipeg.

American Capital

Mr. Neill stated that this paper company, which was located north of Vancouver had provided good houses with sanitary arrangements at reasonable rental for its employees. Unfortunately the company which was owned by American capital had the idea that its employees were practically cattle and that they should only work for the company, but not think for themselves. An employe who had gone to a political convention had been dismissed. A clergyman whose views were too democratic for the company had been told that the house occupied (which was company property) was needed for another purpose and he had to leave though his parishioners were quite satisfied to have him stay.

Mr. Neill said that he thought the time had gone past when it would be necessary to defend the right of labor to organize. If this union had to give up its charter its members would drift into Bolshevism.

Principle Involved

Mr. William Irvine, Labor, Calgary West, said the men were not likely to give up without a struggle and as the principle involved affected labor throughout the country, it was unlikely that countrywide organizations would submit.

Company Towns

Mr. F. Stork, Liberal, Skeena, supported Mr. Neill's motion. He had in his riding, he said, several towns which were owned and controlled by the companies operating in them. In these towns the company exercised entire control and could refuse entry to any person they preferred not to admit. This did not make for good citizenship.

Premier King declared that if the facts were as represented, it should be intimated to the company that the Canadian Parliament had given its adherence to articles of the treaty of Versailles, one of which recognized the right of association for all lawful purposes.

"If that is not sufficient," the Prime Minister added, "I shall be very much surprised if the Parliament of Canada cannot find some means of successfully dealing with the question."

Withdraws Motion

Mr. Neill subsequently withdrew his motion to adjourn and the House proceeded with other business.

No official advice of the alleged action of the Powell River Paper Company has been received, declared Hon. James Murdock, Minister of Labor.

Mr. Murdock was rather uncertain what action the Labor Department or Parliament could take in the matter. A large number of people appeared to think the Industrial Disputes Act gave the right to the Government to exercise control of cases of this kind. This was hardly the case, however. He hoped that no one had any doubt as to where he personally stood in the matter. He belonged to a Labor organization and had represented one officially for a number of years.

In this period he came into contact with employers who had refused to treat with unions, and therefore, the case in point was not new to him.

One of the labor principles laid down in the treaty of peace at Versailles was association for all lawful purposes by employes.

Lawful Organization

At a national industrial conference held in Ottawa in 1919, the employers'

Continued on page 17

Ruhr Railwaymen Ordered to Work

BERLIN, May 18.—A Dusseldorf dispatch says that General Degoutte, in command of the French occupational forces, has issued a proclamation ordering German railway men to resume work within forty-eight hours. Failure by the men to report for duty will bring their expulsion.

BURY FIRE VICTIMS

FIFTY OF SEVENTY-THREE ARE PLACED IN ONE GRAVE

Governor Issues Proclamation Calling on South Carolina to Aid Sufferers in School Tragedy

CAMDEN, S.C., May 18.—Victims of the Cleveland community school fire disaster were buried late today. More than fifty bodies of the seventy-three persons who lost their lives in the holocaust were buried in one big gave.

A proclamation calling upon the people of South Carolina to contribute to the aid of the sufferers from the Cleveland school fire was issued this afternoon by Governor McLeod.

BILL BLOCKS CLAIMS FOR WRONGFUL ARREST

Irish Deportees Plan to Use Political and Legal Methods in Fight Against Government

By HENRY SOMERVILLE

Special Cable to The Colonist (Copyright)

LONDON, May 18.—The Indemnity Bill introduced by the Government goes further than anticipated in not only indemnifying the Home Secretary Hon. W. C. Bridgeman personally, for any action brought against him in connection with the Irish deportations, but in depriving the deportees of claims to damage for wrongful arrest and imprisonment.

A Colonist representative has had an interview with one of Arthur O'Brien's closest associates, who expressed the following opinions: "The Government's proposal is audaciously unjust. I don't think that their bill can pass for there are political and legal methods which we intend to use against it. If it did succeed it would be an outrage. There is one woman deportee I know who is a physical wreck as a result of her imprisonment. Conditions in Mount Joy are horrible. This woman, when she was brought to Holloway Prison, wept to think of the superiority of an English prison over an Irish prison.

Blames Free State

I suggested to my informant that in arresting deportees, Scotland Yard had acted on urgent representations from the Free State Government that a dangerous conspiracy was on foot. He replied: "In the whole affair it is the Free State Government that has been most in the wrong. It was the Free State which asked for these arrests, supplied the British Government with names of people to be arrested, and actually paid expenses of bringing them to Dublin. I don't profess to be able to explain the Free State's action. It looks to me like vindictiveness."

Supplied Old Information

"What about conspiracy?" the interviewer asked.

"If there was a conspiracy the Government should produce evidence, but I will wager the Government has no evidence, though Art O'Brien is being prosecuted. The majority of the deportees have been sent to their homes, and no charge is being made against them. The Government would not do this if it had evidence of a conspiracy. Although Art O'Brien may be fined or sent to prison in the First Division for three months, you will find there is no really serious action alleged against him. Documents on which the Government has acted relate to information two years old. The woman deportee I have mentioned was arrested on a warrant which described her as living at an address where she had not been for two years. There are documents, as the newspapers say, which reveal plans for attacking ex-Cabinet Ministers, but these plans were hatched and were meant to be executed when the Minister was actually in the Cabinet at a time when there was virtual war between England and Ireland."

SWISS RESPONSIBLE STATES SOVIET NOTE

Russia Demands Investigation of Circumstances of Lausanne Crime and Dismissal of Employees

MOSCOW, May 18.—A Russian Soviet note sent by Foreign Minister Tchitcherin to the Swiss Government today holds that Government responsible for the recent assassination at Lausanne of M. Vorovsky, Soviet representative there, through the alleged negligence of the Swiss officials to guard him. The note asks an investigation of the circumstances of the crime, the dismissal of the employees it charges with negligence, and a prompt and speedy trial of the assassin.

The note also protests the refusal of the Swiss to grant diplomatic courier privileges to the Russian delegation at Lausanne.

Wedding Gifts of Cut Glass

Are Useful as Well as Ornamental. Call and See Our Display

Bowls $5.50 to $20
Bonbon Dishes at $2.00 to $15.00
Cream and Sugar, pair $2.50 to $11.50
Vases $1.50 to $20
7-Piece Water Sets, $8.00 to $52.00

"Gifts That Last From The Gift Centre"

Mitchell & Duncan, Ltd.
JEWELERS, WATCHMAKERS, ETC.
C.P.R. and B.C. Electric Watch Inspectors
Cor. Government and View Streets Phone 675

English Lawn Grass Mixture

We carry the celebrated Colonial English Lawn Grass. Be sure of what you plant.

Free Delivery **SYLVESTER FEED CO.** 799 Yates Street Tel. 413

BRITISH MINISTER MAKES AIR TOUR

LONDON, May 18.—For the first time in history, a British Minister is undertaking a continental tour of instruction wholly by air. Sir Samuel Hoare, Air Minister, with his wife, who has never flown before, and General Brancker, Director of Civil Aviation, left London today on a ten-day flying tour abroad.

Sir Samuel, who was largely responsible for the Government's recent decision greatly to increase the strength of the British air forces, will spend the Whitsuntide recess in thoroughly familiarizing himself with the problem of civil aviation. To this end he will inspect different air routes and discuss air questions with foriegn air ministers.

Sir Samuel and his party left England as ordinary passengers in an airplane of the Croydon-to-Rotterdam service.

ONE MAN KILLED IN AIRPLANE CRASH

Woman Speeding to Hospital to Brother's Bedside Is Badly Injured

HOPE, N.M., May 18.—An airplane traveling from El Paso, Texas, to Roswell, N.M., fell near Pinon, west of here yesterday afternoon. Mr. Earl Evans, of El Paso, was killed; Mrs. Morgensen, of Roswell, seriously injured, and Mr. Bob Slaughter, of Roswell, slightly injured.

The plane trip was being made to take Mrs. Morgansen from El Paso to Roswell, where her brother was operated upon. The pilot is said to have lost control of the machine when it was caught in a whirlwind, and it fell 800 feet.

Stomach Suffering

disappear as if by magic when Jo-To is used. Gas pains, acid stomach, sour stomach, burning and all after-eating distress relieved in two minutes. All Drug Stores. (Advt.)

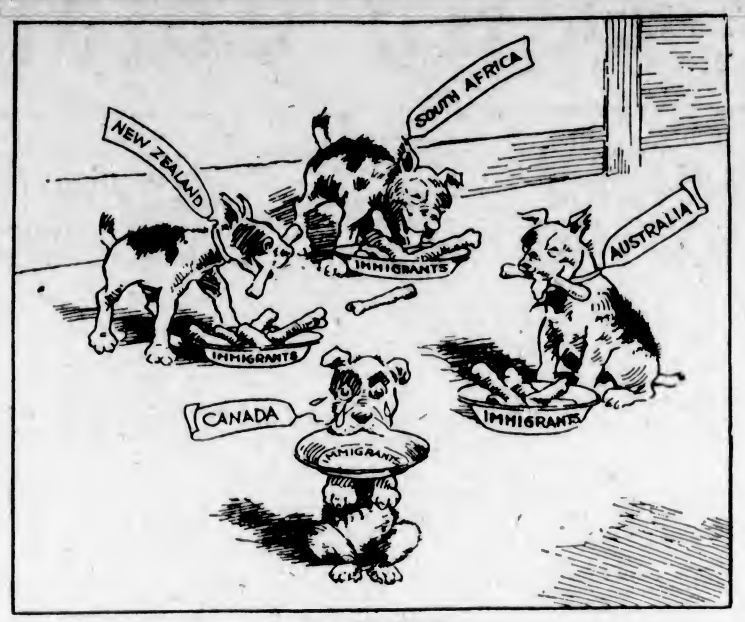

"OLIVER TWIST"

LOSES LEGS AFTER ELEVEN DAYS IN IRONS

Seaman Alleges Punishment Inflicted by Captain Causes Disability—Asks $150,000 Damages

NEW YORK, May 18.—A story that he was placed in irons for eleven days, ultimately causing the amputation of both of his legs, because he resented the captain's alleged disregard of union seamen's rules, was told to his attorney today by A. J. Dalbert, known as "French."

Dalbert is now a patient in the Chelsea Marine Hospital of Boston. He will testify tomorrow against the New York and Cuba Mail Steamship Company in his suit for $150,000 damages. That company owned the Sibony, the ship on which Dalbert served.

Opium Commission

GENEVA, May 18.—The fifth session of the Opium Commission will be held here May 25.

Sheridan started on his march through Georgia November 12, 1864.

Indigestion

Relieved in two minutes with **Jo-To**

Gas, acid, sour burning stomach, all quickly relieved with Jo-To. Drug Stores. (Advt.)

BEET GROWERS DESIRE GREATER PROPORTION

Complains Sugar Refinery Making Big Profits in Which They Do Not Share, Committee Told

OTTAWA, May 18.—Mr. J. L. Doherty, secretary-treasurer of the Sugar Beet Growers' Association, appeared before the Agricultural Committe of the House this morning to give evidence regarding alleged complaints against the refiners. The growers he said, had been working in the dark and the company (the Dominion Sugar Refining Company) was in possession of the facts, the growers had to accept the tests made by the company as final.

"Has there been any dissatisfaction by growers with the testing of sugar content made by the company?" asked Chairman R. R. McMaster.

Mr. Doherty replied that he had heard complaints that the test varied.

Figures on Cost

Mr. Doherty gave figures of the cost of beet growing. Taking for an example, an area of six acres which had produced 77 tons of sugar beets, he said that the cost of production was $373.17 and the total receipts were $488.05. This meant a profit of $116.88 for six acres. The beets to which he referred had tested 16½ per cent sugar, which was well above the average. If they had tested only 15 per cent, the average, the profit would be only between 50 and 60 dollars.

Agreements Made

Mr. Doherty said that the beets came into the factory at Chatham so fast that he thought it was impossible to give them all good test. He stated that the association which he represented had conferred with officials of the Dominion Sugar Refining Company in January, 1918, at which agreements were made for the price which was to be paid for beets. At that time very good feeling prevailed between the association and the company.

All along, however, there had been complaints because there was a feeling that the company was making big profits which the growers were not sharing in.

BILL TO PUT AN END TO TITLE BARGAINING

Bill Before British Commons Outcome of Criticism Following Elevation to Peerage

LONDON, May 18.—The imposition of severe penalties upon persons touting for honors or accepting gifts for obtaining honors is provided for in the bill introduced in the House of Lords by the Lord Chancellor, Viscount Cave.

The measure which is known as the Honors Prevention of Abuses Bill, provides that any one obtaining or agreeing to accept or attempting to obtain any gift as inducement for procuring or assisting or endeavoring to procure such grant, shall be guilty of a misdemeanor and shall be liable, on conviction, to a term of imprisonment not exceeding two years, or a fine not exceeding £500, or both; or on summary conviction, to imprisonment for a term not exceeding four months, or a fine not exceeding £50, or both.

The court of Quarter Sessions will not have jurisdiction under the proposed act to hear prosecutions on indictment.

The proposed bill to put an end to alleged bargain and sale in connection with the conferring of titles in Great Britain, is the outcome of strong criticism that followed the raising to the peerage of Sir Joseph Robinson, Bart., the South African magnate, last year.

Holeproof Hosiery

Everything *Fashion* demands, at *Economy's* price!

MADE IN CANADA

COMMISSION REPORTS ON LAKE GRAIN RATES

Suggests Supervision by Commission or Body Aided by Experts Conversant With Problem

OTTAWA, May 18.—Supervision of lake rates for grain between Canadian ports should be placed in the hands of the Railway Commission, or in some body with the assistance of advisers and experts who are thoroughly conversant with the problem.

This is one of the recommendations of the Royal Commission appointed to investigate charges of combines among lake carriers of Canadian grain.

Report Tabled

The commission's report was tabled in the House of Commons today by Hon. James A. Robb, Minister of Trade and Commerce. The Commission further recommended that all persons or corporations carrying grain between Canadian ports shall be obliged to file maximum rates with such commission; the commission shall have power to approve or disapprove such maximum rates and when not so approved, shall prescribe reasonable maximum rates; that provision shall be made for alteration of such rates to suit different portions and conditions of the shipping season; and that rates in excess of the maximum shall be illegal.

To Suspend Regulations

That power be placed in the hands of the Governor-in-Council to suspend coast regulations, in so far as the same may be necessary to enable American vessels to carry grain for Winter storage between Canadian ports; and that the Governor-in-Council shall be empowered to suspend such regulations on grain in other cases on the recommendation or report of the commission having power of supervision over rates to be charged on the Great Lakes; that all vessel brokers and persons in any way engaged as agents or otherwise in chartering vessels or space on vessels, from Port William and Port Arthur east, be prohibited from writing cargo for outturn insurance on grain; from acting in any way as agents for the placing of such insurance, and from accepting any commission on such insurance or any premium connected therewith.

That all vessel brokers and persons in any way engaged as agents or otherwise in chartering vessels or space on vessels for the carriage of grain from Fort William and Port Arthur east, shall at the grain exchange or at the place where such chartering for vessel space is made, afford to the grain dealers a detailed statement showing the space, date of shipment and destination for carriage of each grain charter entered into each day. The report is signed by Mr. S. J. McLean, chairman; Mr. Levi Thomson and Mr. T. L. Tremblay, commissioners.

TWENTY-FOUR LASHES PART OF SENTENCE

Ten and Seven Years for Men Guilty of Highway Robbery and Resisting Arrest

CRANBROOK, May 17.—Ten years and seven years, respectively, in New Westminster penitentiary, and 24 lashes each, 12 upon admission to the penal institution, and 12 to be administered upon the anniversary of their crime, were the sentences imposed by His Honor Judge Thompson here today upon Tom Marinuk and Charles Matousek, alias Charles Negaro, alias Charlie Papesh. The accused were found guilty of highway robbery and subsequently resisting arrest by the use of firearms. It is just fifteen days since Marinuk and Matousek held up John Maladino, an elderly Serbian lumberjack, near Lumberton, a few miles west of this city, and relieved him of $370 in cash.

SAYS GASH IN THROAT WAS CAUSED BY FALL

Winnipeg Woman Held After Nine-Hour Death Vigil Beside Body of Invalid Husband

WINNIPEG, May 18.—After a vigil of nine hours beside the body of her husband in their attic room, Rosina Webb went downstairs this morning and told her landlady that he was dead. Police found the body of Thomas W. Webb lying on the floor with a gash in his throat which, his wife maintained, was sustained when he fell in a paralytic seizure while carrying a water pitcher. Fragments of the broken pitcher were found in the room, which was in disorder.

Mrs. Webb was taken to the police station to be questioned, and an investigation was ordered. She said her husband fell about 11 o'clock last night; that she did not know what to do, and sat beside the body until morning. Webb had been an invalid for some years, and Mrs. Webb worked to maintain the family.

KILLED IN AUTO SMASH

OAKLAND, Cal., May 18.—Miss Alta Mounts, 20, was killed; Miss Mabel Mounts, 26, her sister, and John Short, were seriously injured early today when the automobile in which they were riding was struck by a street car and hurled against a fire hydrant. Lyle Wing, driver of the car, who escaped uninjured, told the police he lost control of the machine before it was rammed.

Young Man!

See These Semi-Sports Suits At $31 to $42

They're just the smartest suits you have ever seen, made with half belts. Have patch pockets with flaps, but they are not in any way freakish.

These suits have real style for young men and are proving popular this season.

It's important that your suit is of good quality, is made right and fits correctly. You are assured of all these things when you buy your suit here—our prices are right, too.

W. J. Wilson CLOTHIERS TO MEN AND BOYS SINCE 1862 1217 to 1221 GOVERNMENT STREET VICTORIA B.C.

1208 Douglas Street—We Can Suit You, We Can Fit You—Phone 1125

May-time Frolic

Women's Sports Footwear

May 24, 25 and 26

White footwear, of course, you will need, and "Cathcart's" can supply that need. See the suggestions in our windows today and in the store are many more.

Prices from $2, and at $4 we have a magnificent assortment in novelty styles and plain.

Beach Sandals, sizes 5 to 10½ at $1.00; sizes 11 to 2 at $1.15

CATHCARTS

High-Grade Footwear for Men, Women and Children, and Hand Shoe Repairing
WM. CATHCART & CO., Ltd.

ENGINES, PUMPS, IRRIGATING SPRINKLERS, REDWOOD TANKS, PIPE AND PIPE FITTINGS
Estimates Given on Complete Water Supply Outfits
GEO. T. MICHELL & SON, LTD.
The Farmers' Supply House, 1417 Broad St. Agents, Massey-Harris Co., Ltd. Phone 1392

BICYCLES

Sale of Five Bicycles at $12.50, and Six Bicycles at $8.00
New Bicycles at $46.50, and Ten Bicycles at $27.50

Victory Cycle Works
Jacob Aaronson, Prop.
581 Johnson Street Phone 733

NEWTON'S Paints, Stains and Roof Composition
Made only by
S. R. NEWTON PAINT CO.
560 Yates Street
(A few doors below Government)
NOTE—Our Work Department takes contracts for all kinds Painting, Decorating and Roof Work.

For Every Need and Every Purse

First, last, and all the time, it is service that you want in your clothes. Wear a Fox Woollen Fabric. There is good sound cloth in wide ranges of patterns, for every need and every purse. Look for Fox's mark on the reverse of all Fox Woollen Fabrics, or on a label in the garments. It guarantees that the cloth is all pure wool, and that it will give full satisfaction in wear, on land and sea. Should any Fox Fabric shrink or fade, it will be replaced, free, with a similar piece of cloth.

Fox Woollen Fabrics are all made in the English West Country. Somerset is their home, and has been since 1680.

FOX WOOLLEN FABRICS

Serges, Botanies, Tweeds & Cheviots, Saxonies and Fancy Worsteds.

In these Grades:
FOX BLISS—Sporting Cloths for golf and country wear.
FOX SUPERFINE—Suitings for highest class Lounge and Social wear.
FOX FINE—For smart Business wear.
FOX STANDARD—Good-looking, hard-wearing Cloths.
FOX'S IMPROVED PUTTEES—For walking, riding, and year-round country wear.

FOX BROTHERS & CO., LTD., Wellington, Somerset, England.

Always look for Fox's Mark—every 24 yds on reverse of cloth, or on labels on clothes.

Week-End Specials

At the New England Market

Shoulders Young Mutton, per lb.	20c	Shoulders Lamb, per lb.	25c
Legs Young Mutton, per lb.	30c	Legs Lambs, per lb.	38c
Loins Young Mutton per lb.	30c	Legs Pork, per lb.	25c
Pot Roasts Beef, per lb. 10¢ and	8c	Picnic Hams, while they last, each	75c
Prime Ribs of Beef, per lb.	20c	Prime Ribs of Beef, cut short, lb.	25c
SHOULDER ROAST PORK per lb.	20c		
Oven Roast Beef, lb.	10c	Pure Lard, lb.	20c
Boneless Stew, lb.	10c	Beef Sausages, lb.	12c
Shoulder Steak, 2 lbs. for	25¢		

SPECIAL—Choice No. 1 Creamery Butter, 3 lbs. for $1.20
Sold With Other Goods

NEW ENGLAND MARKET
At the Government Street Public Market
FREE DELIVERY PHONE 2368

PHOENIX ASSURANCE CO., LTD. (LONDON, ENGLAND)

12 Rooms Opposite Christ Church Cathedral, Suitable for Boarding House

Beautifully situated on Burdett Avenue, and the lot, 50 by about 115, is nicely treed. Price, on terms, only $3,000

B. C. LAND & INVESTMENT AGENCY, LTD.
922 Government Street — Phone 125

COWICHAN

100-Acre Farm. All fenced, 41 acres under cultivation. Good dwelling and farm buildings. River frontage.
$16,000.00
J. C. BRIDGMAN — Insurance — 604 Broughton Street

$4,200 Bargain in James Bay

We offer an excellent eight-roomed house in James Bay, with two lovely lots; house is in fine condition and newly painted. Exceptionally well built on stone foundation; beautiful shrubbery and trees, giving property a real secluded and homey feeling. Worth double the price.

Heisterman, Forman & Co.
608 View Street — Phone 55

North Quadra Street

7-Roomed Modern Dwelling; 3 bedrooms, 2 sleeping porches upstairs; 2 bedrooms, drawing-room, dining-room, sunroom, built-in features, panelled, open fireplaces; pipeless furnace, full basement, outbuildings; bearing fruit trees and small fruits; on quarter acre; high situation; magnificent view from property; taxes low.

Price $6,500 on Terms

Apply
ARTHUR COLES
Real Estate and Insurance
1205 BROAD STREET — TELEPHONE 65

BUTTERNUT BREAD Rich as butter, Sweet as a nut!

Any Baker could well take pride in such a uniform, nutritious golden crusted loaf! It is economy to eat Rennie & Taylor's bread. Phone 744, or ask your grocer.

The Cameron Lumber Co. Limited
SPECIALS
Short length stock of all descriptions in Shiplap, Boards, Flooring, Ceiling and Siding, at attractive prices.
Building Material of All Descriptions
Prompt Delivery
Phone 864 or 3760
Mills on Garbally Road

Going Fast
Not many left.
Potatoes
The best for the table. $1.30 per sack delivered
Pacific Feed Company
Phone Nineteen Seventeen

VICTORIA BAGGAGE COMPANY
H.M. Mail Contractors
Our Specialty
Furniture Moved, Crated and Shipped
Pool Cars for Prairies and All Points East
We Can Save You Time and Money
Largest Vans in the City
Phone 2505 — 506 Fort St.

WOOD SPECIAL $3.50
Per Cord
In 5 or More Cord Lots Kindling, per cord.... $5.00
(Delivered in City Limits)
LEMON, GONNASON CO., LTD.
Phone 77 — 2324 Gov't St.

Carpet Cleaning
The Hamilton-Beach Method
Note: Our Only Address—
943 FORT STREET
Just Below Vancouver Street
Old Carpets Remade Into Lovely Fluff Rugs
Island Window and Carpet Cleaning Co.
W. H. Hughes — Phone 3815

Randy's Nursery
Sells
Vegetable Plants
And
Flower Plants
That Grow.
Government Street Market and Victoria Public Market

RADIO
Deforest's New 2-Volt ¼-Ampere Vacuum Tube Detector Amplifier, fits standard socket $8.35
WESTERN CANADA RADIO Supply, Ltd.
Phone 1949 — 919 Fort Street

$10,000 HEART BALM

TORONTO, May 18. — Dorothy Newburg, stenographer of Lynn, Mass., was awarded $10,000 damages by the jury here today in her suit against Russell T. Scott, for breach of promise.

Let Cuticura Be Your Beauty Doctor

THIRD PARTY LEADER SPEAKS AT NELSON

NELSON, B. C., May 18.—General A. D. McRae, leader of the Provincial Party, spoke in the Opera House tonight, to his fifth Kootenay audience. Alderman George Turner, a local labor man, acted as chairman.

General McRae said that there was need for a political house cleaning and for introducing business methods into the Province's administration. He referred to the Camp Lister settlement, declaring the soldiers had been loaded up with property at twice its worth, and that half of them had quit and the other half would likely go if prices were not adjusted for them.

PASS SENTENCES IN ASSIZE COURT

SLAYER OF LORENZ DRAWS FIFTEEN YEARS

Simon John, Half-Breed, Also Sentenced to Fifteen Years for Crime Against White Girl

"You killed Lionel Lorenz. You sent a man to meet his Maker without a thought—without a word of warning. His life was a good life; yours, from your recent actions, is of a contrary nature."

The words were spoken yesterday morning in the Assize Court by Mr. Justice W. A. Macdonald to Ronald Smith, seventeen-year-old slayer of Ernest Lionel Lorenz in Victoria on February 28 last, before he sentenced him to serve fifteen years in prison. Smith had been found guilty by a jury of his peers of manslaughter. The jury added a recommendation for mercy.

"The most distressing part of my duty is passing sentences on all criminals," added the Court. "In your case it is much heavier than usual. It is difficult to realize that you, a young lad seventeen years old, are guilty of this terrible crime. Yet it has been proved beyond any doubt that you started out deliberately on a career of crime, and that on the night you killed Lorenz you were actuated by the purpose to commit robbery, and you carried a revolver to help your intention.

"The jury who tried you took upon themselves the responsibility of finding you guilty, not of the charge of murder as recorded in the indictment against you, but of manslaughter. Also they have made a recommendation that mercy be shown you. It is not my province to discuss the verdict of the jury—my duty is to impose upon you your sentence.

"It is within my power to ignore the jury's recommendation, but I do not propose to do so. Many people have decided that you are incorrigible and a menace to society. Others seek to excuse you. Therefore the sentence I am going to pass may to some seem severe and to others lenient.

"My impression, gained during the course of the trial, was that you are of a callous nature—that you are lacking in sympathy to the relatives of the man you killed and who are left behind. I hope I was mistaken. It is said that there is good in every man and that if it is properly encouraged it will come out. I hope it is so in your case. I hope that deep down in your heart you will find it. You will be confined in prison for a considerable period and it is to be hoped your nature will change. Honesty is the best policy after all. There is nothing better in the world than that.

"If you have a feeling of sorrow for what you have done, cultivate it and let it influence the rest of your life."

Relative to the recommendation for mercy, Mr. Justice Macdonald stated that the jury had suggested to him that picture shows encouraged juvenile criminal tendencies. He pointed out that he had attended many motion picture theatres but that he had never seen a picture that might be calculated to have a bad effect upon a juvenile mind. The jury had also suggested that he recommend to all parents the need of exercising parental jurisdiction over their children.

"I am at a loss to know what assistance it would be for me to tell the parents of Victoria to do their duty towards their children and how that duty should be done. They are taught that all the time."

In pronouncing sentence, His Lordship pointed out that the possession of a proper spirit of repentence, good behavior and conduct would reduce the sentence of fifteen years he was imposing.

Herbert Burton

Six years in penitentiary will be served by Herbert Burton, Smith's companion on the night Lorenz was shot and killed, and who was found guilty of committing robbery with violence. Mr. H. C. Hall, K. C., crown prosecutor, stated that it was to be hoped Burton could be placed in a reformatory rather than in a penitentiary. Mr. Aikman, speaking for him, drew the attention of the Court to the extreme youth of the prisoner—fifteen years. He had been led astray by Smith, an older boy, he suggested. He had been a good boy while he had been occupied with his hobby, wireless telegraphy, but when he was forced to give it up he commenced going out at night and congregating with older boys.

Burton had turned King's evidence, he explained, and had told fully all details in connection with the killing of Lionel Lorenz, and he suggested that his sentence be five years in a reformatory.

"I would like to feel that when you heard that shot fired and realization came to you that a life had been taken, that it preyed upon your conscience," said the Court to the prisoner. "The better course to pursue in life is always the straight course. The strong arm of the law will eventually reach out and get the man who follows the crooked road. He may escape for a time, but the end is always the same and very certain."

Simon John

Of the three prisoners sentenced, Simon John, the half-breed, found guilty of criminal assault on a seventeen-year-old white girl of Duncan, on February 8 last, was the only one to break down. When asked by the Court if he had anything to say before sentence was passed, he replied that he wanted to make a statement. From his pocket he produced a pencil-written paper from which he read. It contained three requests.

The first was that consideration be shown his wife and his child. The latter was fourteen months old. He broke down at mention of his wife, and cried. It was only after a struggle that he controlled his twitching features, and went on.

"My second request is that my sentence date from the date of my arrest." Again his voice choked and he stopped. In a moment he went on:

"My third request or statement is that I am innocent. With my dying breath I will declare my innocence of this crime. That is all I have to say."

To Mr. Brethour, who represented him during the trial, prisoner gave a written statement with the request that it be given to the press. It repeated the declaration as to his innocence, and suggested that there existed racial prejudice against him.

Fifteen-Year Sentence

"You have had a fair trial and the jury accepted the evidence of the girl you so grossly wronged," stated Mr. Justice Macdonald. "She identified you as her assailant and she convinced the jury that her identification was a true one. You were given the opportunity of going into the witness stand and denying her statements, but you would not do so.

"It is within my power to sentence you to be hanged. The crime of which you have been found guilty is one of the greatest and most horrible possible, and very rightly should it be considered so. I propose to exercise mercy on your behalf.

"I have lived in British Columbia a considerable number of years and I have never heard of a pure blooded Indian of this Province interfering with a white woman. You are a half-breed. Whether the difference in your blood has lowered your morals is not for me to say. But there is no stain against British Columbia Indians.

"The sanctity of a woman is what she and all woman and all mankind hold most valuable. It has been grossly violated and you have been found guilty. You will be sentenced to serve fifteen years in prison."

Charles Brigden

When Charles Brigden, found guilty by the jury on Thursday, was placed in the prisoner's box for sentence, his counsel, Mr. Aikman, requested the court to order a new trial instead of forcing him to submit his application to the Court of Appeal. Mr. Aikman based his request on two grounds. First, that evidence had been taken in court concerning five letters which had not been mentioned in the indictment against his client; and secondly, that the jury had been allowed to leave the court room during the course of the trial, and inspect the postoffice without the accused being present.

Argument ensued, and Mr. Justice Macdonald decided to adjourn the hearing until next Tuesday morning. The accused was allowed his liberty on bail totalling $10,000 in two sureties of $5,000 each.

MOST PITIFUL SIGHT IN LIFE

Is a man or woman who has no "will-power" as a result of nerve force exhaustion

All the physical suffering which may be caused by nervous irritability, headaches, backaches, indigestion, heart palpitation, etc., as a result of nerve force exhaustion, are nothing as compared with its awful effects upon the mind and "will power."

The most pitiful sight in life is a man or woman who has "no will"—who has noble impulses and desires but not enough "will power" to carry them through. The memory also fails, the judgment is bad, and everything therefore seems to go wrong.

In such cases, do not take mere stimulating medicines or narcotic drugs (which only further injure your delicate nervous system), but what you need is something to put more nerve force into your nerves and more iron into your blood in help make new nerve force with which to feed your starving nerve cells. This is most effectively accomplished by the free use of Nuxated Iron. This valuable product contains the principal chemical constituent of active living nerve force in a form which most resembles that in the brain and nerve cells of man. It also contains strength-giving organic iron for the blood, and may therefore be said to be both a blood and a nerve food. Over 4,000,000 people are using it annually. Satisfactory results are guaranteed to every purchaser or the manufacturers will refund your money. Beware of substitutes. Look for the word "Nuxated" on every package. Sold by all druggists.

NUXATED IRON
For Red Blood, Strength and Endurance

WANT GOVERNMENT TO FINISH ROAD

Connection With Common User Tracks on Reserve Held Up by Delay of Province

The city authorities plan to confer with representatives of the Provincial Government in the near future with a view to hastening completion of the vehicular road that is to run parallel to the Johnson Street railway tracks on the Victoria West side and connect up with the common user tracks.

This decision was agreed upon by members of the Public Works Committee of the City Council after making an inspection of the ground yesterday afternoon. While provision for the proposed road has been made in all the plans, the Provincial Government's answer in the past has been that there is no provision for the work in the appropriations. The city's representatives feel that the city has been forced to carry an excessive share of the loan in connection with the Johnson Street Bridge, and provision for roads on the former reserve area, and that the Government should proceed with the work which it has definitely undertaken to do in the past.

Without this connection, a steel bridge built by the city west of the Johnson Street Bridge to span the depression caused by the new routing of Johnson Street is useless. The bridge is now practically completed, and when they saw the layout some of the aldermen went so far as to propose that the structure should be scrapped and the parts sold, an alternative route at a lower elevation being suggested. It was pointed out, however, that the bridge, which parallels a bridge of similar size being used by the Esquimalt & Nanaimo Railway, is an essential unit in the development of the industrial area south of the main line of tracks, as the railway company has undertaken to grade the land to the level of their tracks.

ENGLISHWOMAN LEADS SUFFRAGE ALLIANCE

ROME, May 18.—Mrs. Corbett Ashby, of England, was elected president of the International Woman Suffrage Alliance today. Mrs. Carrie Chapman Catt, retiring president, offered good wishes to the women of France and Spain, prophesying that they would be the next to be enfranchised.

VANCOUVER, May 18. — The Washington State Bar Association will hold its annual convention in this city, commencing August 2, it was stated here today. The American barristers, who for the first time will hold their annual gathering outside their own territory, will be in session for three days.

KAYSER SILK GLOVES — **Angus Campbell & Co. Ltd.** — HOLEPROOF SILK HOSIERY
1008-10 GOVERNMENT STREET

You'll Look Smart in One of These New "Hurlingham" Coats

The "Hurlingham" Coat Stands Pre-eminent for Sports and Utility Wear

The "Hurlingham" has a character and exclusiveness that appeals to smart dressers. The tailoring is perfect. There's a swing and grace to the "Hurlingham" that attracts attention. The fabrics are in harmony with the fine tailoring. All imported from England. The very latest in sports patterns, the very best for utility wear. See the new models of the "Hurlingham" Coat.

$35.00 to $49.50

Wool Jersey Sports Suits $19.00

These new Wool Jersey Sports Suits for women and misses are very smart, and exceptional value at $19.00. You may choose from shades of sand, grey and caramel. The coats feature the popular tuxedo style.

Extra Heavy Quality Pongee Silk Bloomers, $3.50 and $3.90 Per Pair

Women's Extra Heavy Quality Pongee Silk Bloomers, made with strong reinforced gusset and elastic at waist and knees. A garment that will give splendid satisfaction in wear. Remarkable value at, per pair, $3.50 and $3.90

Silk Camisoles Special at $1.25

A special selling of 10 dozen Dainty Washable Silk Camisoles in shades of flesh, sky and mauve; all sizes. Special at $1.25

Knitted Wool Bathing Suits

Just received, a large shipment of Knitted Wool Bathing Suits for women, in the wanted styles and favored colors. Priced from $3.75 to $6.90

Today's Hosiery Bargains

25 Dozen Women's Ribbed All-Wool English Sports Hose, in shades of grey, fawn, sand, covert, brown and navy. Special at, pair $1.00

Fancy Striped Fibre Silk Hose, with lisle tops and soles, in black, brown, grey and sand. Special, per pair 98c

Children's ¾-Length Silk Lisle Cuff-Top Sox, in white, pink, black, brown and dark blue; sizes 6½ to 10. Per pair 75c

350 Pairs of Women's Pure Silk Thread Hose, in black, white, brown, navy, grey and sand. Not every size in each shade. Remarkable value today at, per pair $1.75

Smart Tub Frocks
For Girls 2 to 14 Years

Mothers and daughters will be delighted with our splendid showing of smart Tub Frocks. You may choose from dresses of gingham, ratine, chambray, etc., and there are dozens of pretty styles to select from.

Very Reasonably Priced at $1.90 to $7.50

EXTRA SPECIAL!
300 Pairs of Glace Kid Gloves
In Shades Grey, Brown, Mode, Black and White, Per Pair
$1.49
Special for today's selling, 350 Pairs of Fine Glace Kid Gloves; all sizes, in shades of brown, grey, mode, white and black. Today, pair $1.49

Girls' Spring Coats to Clear at $5.90 and $8.90

8 Only, Children's Spring Coats, for ages 6 to 12 years, in shades of fawn and saxe velour. Regular up to $16.50 for $8.90
4 Only, Children's Spring Coats, for ages 4 to 6 years, in shades of navy blue and saxe. Regular values to $11.75. To clear at $5.90

Women's Out-Size Cotton Lisle Bloomers

Women's "Out-Size" White Cotton Lisle Bloomers, made with reinforced gusset and elastic at knees and waist. Good quality and well cut bloomers. Today, pair 75c
Special 75c Pair

CANADA SHOULD HAVE FLAG OF HER OWN

Member of Native Sons of Canada Wants Dominion Status More Definitely Defined

The success of the Native Sons of Canada in British Columbia warranted an extension of the organization to the Prairie Provinces, declared Grand President William M. Ivel, at the special meeting of the Victoria Assembly No. 1 of the order, held on Thursday night in the Sweeney-McConnell Building to stimulate interest in a membership campaign. Colonel McGugan presided. Mr. Ivel pointed out that the vital need of the moment was a true Canadian spirit. The country was burdened with an enormous debt, an almost impossible debt for such a country to carry. The Native Sons were not secessionists, but it must be remembered that by their constitution the interests of Canada came first.

Mr. J. B. Clearihue, M.P.P., defined his conception of the duty of the Native Sons as one of service, first to the Empire, second to Canada, and third to the citizens of Victoria. He was inclined to think that the last named was the most important of the three.

The history and resources of Canada and the boundless possibilities of the future were emphasized by Mr. J. D. O'Connell.

Mr. W. E. Walsh spoke of the early history of Victoria, and referred to the fact that it was spoken of generally by strangers as an English city. "There is something wrong when a country fails to assimilate its various nationals," he asserted. There was room in Canada for all nationalities, provided they were willing to become Canadians, Mr. Walsh contended. If Canada wished to attract sorely needed immigration, what she needed was a flag of her own and a clearly defined status before the world.

Mr. Justice Martin pointed out that the organization could not hope for full success unless women of Canada were admitted to membership. Ireland was successful in her struggle because the women fought shoulder to shoulder with the men for a common purpose. At the next meeting of the Grand Council, Mr. Justice Martin said, he proposed to offer a resolution throwing the organization open to both sexes and changing its name to the Canada First League. He hoped he would have the support of all the members.

Mr. George T. McCrossan, of Vancouver, will be invited to visit Victoria and give a lecture on "The Status of Canada."

Saxon Textile Industry Boycotts Australian Wool

BERLIN, May 18.—The Saxon textile industry has decided to boycott Australian wool owing to the discrimination against German imports into Australia, and will henceforth obtain its supplies from Argentina and South Africa, according to The Allgemeine Zeitung.

The paper learns, however, from authoritative quarters that the German wool trade believes that it will be impossible to carry out the boycott because Australia furnishes from 60 to 65 per cent of the needs of Germany's wool industry.

PROSPECTS DARK FOR ONTARIO FRUIT CROP

ST CATHERINES, Ont., May 18.—Considerable anxiety is felt by the fruit growers of this district on account of the prolonged wet, cold spell. The little bee aid to the fruit growing industry as a pollen carrier and fertilizer, has not been working on account of the weather conditions, and a light crop of the earlier varieties of cherries, peaches and other fruits is already predicted.

"There Were Many Things Which I Could Not Eat"

Mrs. H. Robert Wells, English Harbour, Trinity Bay, Nfld., writes:

"I was troubled with nervous dyspepsia—so much so that there were a great many things I could not eat at all on account of the distressed feeling afterwards. I used many different remedies, but they did me little good. Finally I tried Dr. Chase's Nerve Food and Kidney-Liver Pills, and was surprised at the relief this combined treatment gave me in such a short time."

DR. CHASE'S NERVE FOOD
50 Cents a box, all dealers, or Edmanson, Bates & Co., Ltd., Toronto

The Daily Colonist

Established 1858

The Colonist Printing & Publishing Company, Limited Liability
1111-15 Broad Street, Victoria, B.C.

J. L. Tolt, Business Manager

Subscription Rates by Carrier and by Mail in Districts Contiguous to Victoria, Served by Colonist City Carriers:

Yearly	$12.00
Monthly	1.00

Subscription Rates by Mail:
To Canada, Great Britain, the United States and Mexico, except districts as above:

Yearly	$5.00
Half-Yearly	3.00
Quarterly	1.50

All subscription rates payable in advance. Mail subscribers are requested to make all remittances direct to the Daily Colonist.

Subscribers in ordering change of address should be particular to give both old and new address.

Saturday, May 19, 1923

MR. JUSTICE MACDONALD

The learned judge who practically completed yesterday the responsible and difficult labors which he assumed when he opened the Assize Court here two weeks ago stands in no need of commendation from this newspaper for the manner in which he carried out his duty. None the less it becomes us that we should record that in Mr. Justice W. A. Macdonald the Province has a judge who maintains the best traditions of British criminal courts. His conduct of the trials arising out of crimes which created an intense excitement in this and in a neighboring community was such as to sustain the faith which British people have in the essential efficacy of their own institutions for the administration of justice.

In his qualities of patience and firmness the learned judge was not less constant than in his unwearied insistence that all the safeguards which law and traditions have thrown about the person of a prisoner at the bar of a British court should be maintained in their ancient integrity. It is especially to be remarked that Mr. Justice Macdonald is a firm upholder of the institution of trial by jury. There are not wanting nowadays people—including even some judges and lawyers—who would displace trial by jury, and would substitute various methods of trying accused persons, some of them methods which have not been very clearly defined. Mr. Justice Macdonald, however, reveals himself as a judge who understands that, as a great jurist once put it, the very foundations of British history rest upon the conception of twelve men in a jury box. In all his charges to the trial juries of the recent Assizes, he was careful to insist that the jury was there to judge the facts; and he was found lovally giving effect to the verdict even in one case where he had indicated his own view that the facts warranted a sterner verdict.

We should like to record also our appreciation of the fact that the learned judge was not wanting in the quality of mercy, that crowning adornment of magnanimity in the man who holds even and untroubled the scales of justice. When the time came to award punishment, Mr. Justice Macdonald showed in his speech and decisions that compassion may comport with duty, and that the heart of a judge on the Bench is not less humane than that of most men when the appeal to pity must be balanced with the necessities of ordered conduct.

OPEN AIR CLASSES

An interesting experiment in education is being tried at Welwyn, in England, where a new elementary school has been opened by the Board of Education. It is an open-air school to all intents and purposes. The President of the Board of Education in opening the school said there was a haphazard system in much of national development which had resulted in an overwhelming proportion of the people living under industrial conditions where they spent most of their time contemplating the handiwork, and often the sordid handiwork, of man, and there was hardly any opportunity of contemplating the beauty, dignity and repose of Nature. One of the objects of the new school is an effort to remarry man and Nature. The playground of the school extends to the edge of a woodland and the class rooms can be thrown open, thus creating an open air school. From the health giving standpoint the new experiment cannot fail to be successful. Education is often carried on in over-heated rooms and the energy of the children is sapped through vitiated air and too much confinement. There are many countries where open air classes could be held during a considerable portion of the year and here in Victoria the experiment might well be tried. The children and their health ought to be a primary consideration in the scheme of things.

CANCER RESEARCH

There are few diseases into which deeper investigation is being made than that of cancer. The research is well worth while because the disease is spreading and is in all probability due to something in modern diet, coupled perhaps with modern conditions of living. One discovery made in the course of the investigations is that of the growth-producing power of cancer cells. A member of the staff of the Imperial Cancer Research Fund has found a saline mixture which, certain additions having been made to it, is capable of sustaining living structures in more or less continuous life and growth. The results of the experiments are described in The Lancet, and summarized these are:

If a "pure culture" is grown—that is to say, a culture of kidney only, or liver only—growth takes place in lumps or sheets of tissue. There is no differentiation; the special structure or shape of the organ as found in the body is not reproduced. Thus, a pure kidney culture will not resemble a kidney in any way.

If, however, there be now added to the culture solution some connective tissue elements—i.e., pieces of living gristle or fibre—a great change takes place. Immediately the kidney culture begins to take the characteristic miscroscopic forms of a kidney and to develop "tubules." It would seem then that our bodies develop as they do owing to a kind of interplay of tissue on tissue.

Even more important, however, is the observation that while, normally, adult issues grow very slowly in the culture fluid, their rate of growth is much increased when broken down healthy tissue, or when extract of cancer tissue which has been broken down, is added to it. The cancer cell seems to possess, already formed, those growth-producing substances which are only set free from the healthy cell when it has been broken down.

THE CASE OF SIMON JOHN

The citizens of Vancouver Island will note with approval Mr. Justice W. A. Macdonald's declaration on the Bench yesterday that the Indians of the Province had suffered no reproach because of the crime committed by Simon John. It was characteristic of the learned judge that he did not suffer his preoccupation with the solemn duty devolving upon him to prevent him from saying that just and generous word in behalf of a people keenly sensitive of their reputation among their white neighbors. When the judge said that he had never known of an instance in which a full-blood Indian had attacked a white woman, he was speaking out of a long judicial experience; and his hint that the crime committed in Duncan was committed by a man with another than the Indian strain in him will come home with effect to the members of that race whose wards the Indians are. As for the case of Simon John, it is enough to say that the result of the trial should do all that can be done by the dispassionate and impartial processes of the law to soften the memory of an outrage which so profoundly stirred our neighbors of the Cowichan Valley.

U. S. BUILDING BOOM

Reports show that the building boom in the United States is collapsing though barely a quarter of the building shortage in the country has been met. The collapse is due to the high costs of material and the wages demanded by labor. Building labor is now getting from 100 to 400 per cent more in wages than in 1913 while building materials are up 96 per cent. In the face of this, strikes for even higher wages are pending. The dislocation of wages and of prices is affecting industry generally, through the high costs eating up the profits. This is particularly so at such widely separated points as New York and Los Angeles. In both these cities there is a tendency to put an end to speculative building which has been carried on more as a gambling venture than anything else.

Builders, bankers, architects and others are now advising their clients to defer projects involving an expenditure of many millions because of the rapid rise in building wages. Owing to the costs involved the prosperity temporarily created by the building boom is largely fictitious. This should prove a warning to those Canadians who show a disposition to seek their fortunes in the United States at this period.

His Majesty's birthday which falls this year on Sunday, June 3, will, in accordance with custom, be celebrated on the following day. The usual celebrations will be held throughout the Empire.

The Imperial Conference of next October will be noteworthy for the fact that for the first time it will be attended by the Prime Minister of the Irish Free State. His views on Empire relationship may give a new turn to the trend of thought on that subject.

A Berlin court has fined a woman 100,000 marks for using the expression "silly goose" to a girl booking clerk who was rather slow in handing out a ticket. The court held the view that the term was abusive, and that the clerk ought to be protected against insult. A woman's vocabulary must be sadly circumscribed in Germany.

In Egypt there is a method of making the punishment fit the crime in the case of persons who are guilty of cruelty to animals. When the charge is proven the maltreater is sent to prison and in the meantime the animal is in hospital. Neither is released until every sore on the animal's body is healed.

Professor Langevin of France has administered a cold douche to the supporters of the submarine as an instrument of warfare. Modern methods of detection, he points out, have pretty well extinguished the sting from this most treacherous of seacraft. By the use of subaqueous super-sound waves a surface ship can locate a submarine at vast distances with far greater certainty than visual observation gives, can fasten on to it remorselessly and hunt it to destruction. Experiments have proved this and in doing so have tended to reestablish the capital ship as still the greatest instrument in naval warfare.

Note and Comment

By R. B. D.

Mr. Arthur O'Brien is opposed to British rule. He is a resident of London, and appears to take a deep interest in the affairs of Ireland. There are many people in England and in other parts of the world who share the political sentiments of Mr. O'Brien. Yet when their peculiar predilections lead them into difficulties they are all delighted when they can invoke the principles of British law for the protection of their individual liberties.

. . .

It is a principle of British law, based upon a certain document which bears the sign manual of a King John of bygone days, that no British subject shall be deprived of his individual liberty except by due process of law and that all proceedings taken against him shall be carried out according to an established order. Even a British Government, elected and selected in accordance with constitutional practice, cannot in an arbitrary manner infringe in the slightest degree upon the rights of a subject of the King.

. . .

Now the somewhat curious spectacle is presented of a member of the British Government, the holder of a very important portfolio, appealing for protection against possible civil or criminal action by Mr. Arthur O'Brien and others who are trying to overturn British rule in a certain part of the British Empire. The Home Secretary in the Government of Mr. Bonar Law is appealing to Parliament to protect him in his liberties and his rights against action by men who probably delight to style themselves rebels against the Crown. Mr. Bridgeman, acting on behalf of the Government of the Irish Free State, took action against these men, alleged to be plotting in England, seized their persons, and had them deported to Ireland. This act was not done according to process of law. It was an encroachment upon the liberties of the subject, something that cannot be tolerated under the British flag, and all the deportees have been released under writs of habeas corpus. It is not likely that the importance of the principle thus exemplified will make a deep or lasting impression upon the minds of Mr. Arthur O'Brien and his colleagues.

We knew it was coming. There have been signs of it in the offing for some time. The social reformers are on the rampage again, and they will not be satisfied until they have set the seal of their disapproval upon tobacco and have cast it into the pit they digged for what they choose to call "liquor." Anything that is comforting to the heart of man and soothing to his poor nerves must be suppressed with all the energy of which extremists are capable. Medical men and scientific authorities may say what they please about the value of "creature comforts," but the people who generalise from solitary cases have the utmost contempt for men who speak from knowledge and experience.

. . .

It will not do to say that there is no likelihood of such a movement as that against tobacco being successful. The same thing was said about prohibition. Tobacco growing and curing are great industries in the United States; so was the "liquor" industry in its various ramifications. But the political industry is the greatest industry of all over there. It will do anything to secure votes. There is probably only one industry that can challenge the political industry. That is the industry that agitated for and brought about prohibition. It has a wonderful organization and a large staff that lives and thrives upon such agitations. If it succeeds in adding a nineteenth amendment prohibiting the use of tobacco to the American constitution, it will then pass on to something else that seems to need "reforming"; because it must live, and agitating is a very easy and profitable way of earning a livelihood.

It is just as might have been expected. Reciprocity has as much chance of being adopted by any government of the United States as an earthly aviator has of flying to the moon. Mr. Fielding knows that as well as anybody. His references to the possibilities of negotiating a reciprocity treaty were therefore insincere, proving that the Finance Minister, notwithstanding his years and his position, is capable of descending to the methods of the mere politician.

The unfortunate people of the East are being advised to vigorously swat the fly. There are but two seasons in most parts of this continent—the frigid season and the fly-swatting season.

Talk about the world moving—it is flying. There are elections pending in Ontario, and they are elections of great importance. The Farmers' Government has just completed a term in power and is appealing to the people for another term. Consequently the deep import of the affair will be understood. So momentous is the occasion that a new method of conveying voters to the polls has been adopted. Arrangements have been made to carry electors in the remoter parts of the province in flying machines. There was a time in the political history of the country when candidates made arrangements for the transport of their supporters to the polls in horse-drawn vehicles. Then the motor car ousted the horse. Now the aeroplane replaces the automobile. One is constrained to wonder what form the next innovation will take.

Poems That Endure

Untwisting all the chains that tie
The hidden soul of harmony.
—John Milton

TO THE SKYLARK

Ethereal minstrel! pilgrim of the sky!
Dost thou despise the earth where cares abound?
Or while the wings aspire, are heart and eye
Both with thy nest upon the dewy ground?
Thy nest which thou canst drop into at will,
Those quivering wings composed, that music still!

To the last point of vision, and beyond
Mount, daring warbler!—that love-prompted strain—
'Twixt thee and thine a never-failing bond—
Thrills not the less the bosom of the plain:
Yet might'st thou seem, proud privilege! to sing
All independent of the leafy Spring.

Leave to the Nightingale her shady wood;
A privacy of glorious light is thine,
Whence thou dost pour upon the world a flood
Of harmony, with instinct more divine;
Type of the wise, who soar, but never roam—
True to the kindred points of Heaven and Home!
—William Wordsworth.

By the Way—

(Copyright, 1923, North American Newspaper Alliance)

EVER since 1908, when the Phaestos disk was found on the site of the palace of Phaestos in Southern Crete, it has puzzled archaeologists.

Ancient Disk Looks Like Music Record

It looks much like a phonograph record. It is from three-fifths to four-fifths of an inch thick and is six inches in diameter. It is made of fine clay and is supposed to have been shaped during the middle Minoan period, or approximately 1600 B. C.

The disk is stamped with forty-five pictographs arranged in spiral form to be read, apparently, from the outer edge to the centre. Four-fifths of the characters are entirely new. One that is exceptionally puzzling—the plumed head of a warrior—appears not less than nineteen times.

At one time archaeologists hoped that the characters on the disk would prove to be elementary forms of the Phoenician alphabet. Then the thought of an alphabet was disregarded and students sought to interpret the characters by regarding them as notes of music.

G.W.V.A. NEW ROOMS OPEN THIS EVENING

Grand Smoking Concert Will Be Conducted by Veterans in Canadian Fairbanks-Morse Building

Victoria Branch of the Great War Veterans' Association will open its new club quarters in the Canadian Fairbanks-Morse Building, corner of Broad and Johnson Streets, this evening with a grand smoking entertainment, which promises to excel in point of excellence and attendance all similar gatherings that the local veterans' organization has conducted here. The function will commence at 8 o'clock.

The returned soldiers have been very fortunate in securing such commodious and central quarters, and the members of the association are looking forward to greater comfort in their new home.

For their initial concert, the veterans have arranged a most interesting programme of instrumental and vocal numbers, while the comical end will not be overlooked. A number of Victoria's most popular artists will contribute numbers during the evening, while Watson's orchestra will furnish a programme of musical compositions for the enjoyment of the veterans.

The new club quarters will, the officials and members of the Great War Veterans' Association feel, be of great benefit to the organization from every standpoint. Exchange of equipment and furniture has been taking place all week, and new lounges and other appointments have been obtained, thus making the furnishings of the premises as comfortable and homelike as would be desired in any clubroom.

DELIGHTFUL CONCERT HEARD LAST NIGHT

An Enthusiastic Audience Applauds Artists at Musicale at St. Paul's Church, Victoria West

Very enjoyable was the concert arranged by the managing board of St. Paul's Church, Victoria West, and held last night in the church. There was a large and appreciative audience present, and the contributing artists received a full round of applause and appreciation, encores being clamorously requested and graciously accorded. Throughout the programme, which included some of the finest talent as yet heard in the church, Mr. Donald Fraser presided in the chair.

The programme opened with "One Sweetly Solemn Thought" and "Simply Trusting," sung with charming sentiment by Miss Jean McGowen, and followed by an artistic cornet solo rendered by Mr. Young, "Flee as a Bird." Mr. Drury Pryce, violinist, was greatly appreciated in his rendition of Hoffman's "Zingaresca," followed by Boyd's "Samoan Lullaby," with encores, "Humoresque" (Dvorak) and Berceuse (Faure). Mr. Firth sang "Praise of God" and "The Rosary" excellently, and Mrs. Young's voice was heard to advantage in "Nearer, My God, to Thee."

"Hear Ye, O Israel," from "Elijah," was the selection sung by Mrs. Jameson with very fine ability, which was followed by "The Day Is Ended," with violin obligato. Mr. Kenneth Angus was admirable in his singing of "Fear Ye Not, O Israel," and "Gloria"; while Mr. Jack McCall brought the exceptionally fine programme to a conclusion with "De Profundis" and "Requiem" in a most artistic manner.

The accompanists, Mrs. Warn, Mrs. Conyers and Miss McKay, played with charming skill, and rounded out the concert with great ability.

Electric road lighthouses flashing colored signals will dot the dangerous crossings and curves of the several great highways that cross the state of Washington in the near future. An appropriation of $25,000 has recently been made for this purpose by the state legislature.

CENTENNIAL BACKS DR. CLEM DAVIES

UNITED CONGREGATION URGES HIS APPOINTMENT HERE

Church Organizations and Members Wire Conference That They Want Him and No One Else

The quarterly official board, all the organizations, every member and adherent of the Centennial Methodist Church are solidly united in the insistent request that is being made to the British Columbia Methodist conference that it accept Rev. Dr. Clem Davies into its membership and appoint him to the pastorate of the Centennial Methodist Church of this city, stated Mr. Clarance E. Deaville, former recording steward, a member of the official board and prominent in activities at the Centennial Methodist Church, to The Colonist last night on his return from the Mainland, where, with Mr. W. N. Mitchell, he attended the Methodist conference as delegate from Centennial.

Mr. Deaville gave a review of the entire situation in respect to Dr. Davies' case and the conference's attitude towards it. He said that the matter of the Centennial pastorate remained unchanged, and the appointment of another minister to succeed Rev. Dr. Clem Davies still stands.

The official board of Centennial Methodist Church will meet tonight, at 8 o'clock, at the church, when a report of the conference's reply to the church's request that Dr. Davies be admitted into the conference and stationed at Centennial Church here will be presented by Mr. Deaville. The congregation will meet tomorrow, at the conclusion of the morning service, when it is anticipated that some action will be adopted to try and persuade the conference to change its attitude, and admit Dr. Davies into the conference and appoint him to the Gorge Road Church.

Foresees Grave Consequences

"The possibility of the removal of Rev. Dr. Davies from the Cetennial pastorate is fraught with grave consequences to the church on the Gorge Road, and the officials frankly express their utter discouragement and chagrin at the conference's refusal to admit Dr. Davies to the Centennial charge," said Mr. Deaville.

Mr. Deaville pointed out that it would be almost impossible for a successor to step in at Centennial Church and carry on the work there at this juncture, and said that it was practically certain that the efficient ecclesiastic machine which has been running so smoothly under Dr. Davies and into which organization he has put a "soul," would probably "topple into chaos," not because of any superficiality in the church programme, but owing to the fact that the programme entered upon under Mr. Davies' leadership contemplates several years to complete with his personality behind it.

The speaker stated that Mr. George Holt, superintendent of the Sunday school had wired the conference, saying that the four hundred young people attending the Sunday school would seriously suffer if Dr. Davies' leadership was taken away at this time, and Mr. Holt predicted a serious loss to the church in young life if the conference still felt it wise to insist on the course followed.

Tributes of Loyalty

"Without direction by or instance of the official board, every organization of the church has sent telegraphic communications to the conference, urging a reconsideration of its action in refusing admission to Dr. Davies and appointing Rev. J. P. Westman, president of the conference, to the Gorge Road edifice. Young and old paid tributes of love and loyalty to Dr. Clem Davies, and the entire church presented a united appeal to the conference, which can only have the gravest and most disastrous results to Centennial Church and Victoria Methodism and church life in the community if ignored," Mr. Deaville declared.

An illustration of how much is dependent upon the appointment of Dr. Davies, pointed out Mr. Deaville, was indicated in the statement that was issued last night by Mr. J. McKay, of the International School of Engineering, in which he said, "The Marconi Company has informed me today that the new broadcasting and receiving set which had been secured for the Centennial Church must not be installed unless Dr. Davies remains as pastor of the church."

About $12,000 of radio material is now in boxes at the Centennial Church and other material is on the way, and installation was to have gone forward yesterday, said Mr. Deaville. The radio plant is said to be one of the most up-to-date and complete on the continent.

Mr. McKay, who had been chosen by the church to direct its radio operations, also stated that "if it is announced Dr. Davies will stay here at Centennial, my company will put on a large staff to work day and night so that Dr. Davies' ambition to broadcast for May 24 may be realized."

Many Telegrams Sent

Scores of telegrams went forward yesterday to the Conference from various organizations and prominent people, who are not feeling in any way sympathetic to the Methodist Conference's action in declining to extend membership to Dr. Davies. These wires, which were sent to the Conference at New Westminster, all urged the Conference to reconsider its decision in respect to Dr. Davies and adopt the Centennial Church's request.

A lengthy telegram was sent from the Crusaders' Bible Class, representing nearly one hundred and fifty young men, who expressed their determination to be satisfied with none other as pastor than Dr. Clem Davies. Other organizations in the church wired that if Dr. Davies' appointment was not made they would withdraw their support from the congregation.

Rev. Dr. Clem Davies, who has been in attendance at the Conference sessions at New Westminster, returned to Victoria yesterday morning. He intimated that he would occupy his pulpit tomorrow at both services, but added that he did not care at this stage to say anything in respect to the Conference's action, although he expressed gratification at the loyalty that members of his congregation had shown towards him in the efforts that they have been putting forward at the New Westminster Conference and in Victoria.

"Weilers'—a Great Store of Gifts for the Bride"

Silver for the June Bride

Silverware is one gift that the June bride will receive with genuine delight, for her bridal silver is one of the things she will cherish all her housekeeping days. Silverware is pre-eminently one of the "Gifts That Last."

May we show you the many charming new designs in silverware at this store today? The prices, as the following list reveals, are quite reasonable.

Flower Holders from $4.00
Flower Baskets, $28.00, $21.00, $12.00 and $10.00
Oval Bread Boards, with pierced silver frame and ivory handles for $12.50
Round Bread Boards, with pierced silver frame, $9.00 and $7.00
Crumb Tray and Scraper, $8.00 and $6.75
Oval Bread Trays, with handle, $10.00 and $8.00
Macaroon or Bonbon Dishes, with handle, $4.90, $4.75 and $4.50
Comports, $14.50, $9.75 and $8.00
Cake Baskets, $18.00, $14.00, $11.75 down to $8.00
Tea Strainers, with drip. Pair, $2.75
Butter Dishes, silver-plated frame and glass lining. Prices $4.50 to $2.50
Toast Racks, $6.75 and $6.50
Egg Cruets, $17.50 and $15.00
Pie Plates, with glass ovenware lining, $9.00 and $8.50
Entree Dishes, $25.75 down to $12.75
Tea Sets, three pieces, $43.50 down to $21.50
Tea Sets, three pieces and tray, from $27.75
Hot Water Jugs, $12.00, $11.00 and $10.00

Furnishing the New Home

This complete home-furnishing store affords an immense selection of home-making merchandise at most reasonable prices and in addition it provides the services of men who are competent to offer practical advice upon all home-furnishing problems.

WEILER BROS LIMITED

COMPLETE HOME FURNISHERS

We Pack, Move and Store Household Effects

The Home Studio Offers Every Assistance in the Creation of Beautiful Homes

Buy June Wedding Gifts at Sale Prices

We give the advice to buy now for this sale of jewelry, silver plate, cut glass, etc., will soon be over.

Jeweler and Silversmith **J. ROSE** 1013 Govt. St. Phone 3451

MORE SEVERE PENALTIES

S.P.C.A. Would Like to See Punishment Increased—Monthly Reports Presented

Mr. W. B. Pease presided at the monthly meeting of the S.P.C.A., held on Tuesday, considerable business connected with animal week and other matters being disposed of.

Quantities of literature had been distributed during animal week and several donations and subscriptions received. For these, and all assistance in carrying on its work, the society is extremely grateful.

Many complaints had been lodged with the society regarding the proposed exhibitions of performing and caged animals during May week, a letter registering the society's regret at the decision of the Frolic committee being forwarded to the city.

The inspector's report was of great interest, the cases investigated including cows (5), goats (1), horses (6), cats (6)—5 destroyed, pigs (3), dogs (4), miscellaneous (1), sheep (1), cases in court (1), convictions (1). The shipping of animals under unsuitable conditions had required some attention, and the society decided that more careful and stringent regulations would be required. The inspector's duties had taken him to Cobble Hill, Sooke, Jordan River and the Gulf Islands, as well as to many points in the city and outlying districts, during the month.

Attention is drawn to the custom of poultry dealers, who often purchase leg-bands for chickens regardless of the species of bird for which they are to be used. With the growth of the bird and an improper band, much suffering may be caused. It is suggested that purchasers should be asked by vendors to state for what species of bird the bands are required.

Attention is drawn by the society to the proposal in England to make much more severe penalties for persons convicted of cruelty to animals.

The "Red Arrow Store"

J.N.HARVEY LTD.

Rapid Turnover Sale Ends Today

Don't Miss These Savings

ON

Spring Suits Hats, Caps Shirts and Underwear

You can see the goods in our 3 big windows

J. N. HARVEY, LTD.
614-616 Yates Street
417 Hastings West, Vancouver

The United States has but one leprosarium, which is in Louisiana and contains 200 inmates.

FIFTY YEARS AGO TODAY

(From The Daily British Colonist of May 19, 1873)

New Diggings—Gold diggings have been struck on Bonaparte River. Good prospects have been obtained, and men, lumber and tools have left Clinton for the diggings.

Repair of Sidewalks—We are glad to find that the City Council is issuing notices to the various owners of city property to have their sidewalks fronting the different lots put in repair. This is a matter that has long since required to be attended to. A thorough inspection of all various sidewalks is now going on, and as our municipality is now organized in endowed with ample powers to insist upon this matter being attended to, we have no doubt the instruction of the various notices will be carried into operation.

ESTABLISHED 1885

Shoes for the Frolic

Ladies' White Poplin Pumps and Oxfords. Pair $2.75
Ladies' Patent Pumps, grey trimmed. Pair $3.50

Children's Tennis Snoes in great variety
Men's Holiday Footwear at popular Prices

MAYNARD'S SHOE STORE
649 Yates Street Where Most People Trade Phone 1232

VICTORIA POULTRY MASH With the Blue Label
The Correct Hopper Food for the Spring
VICTORIA FEED COMPANY, LIMITED
1901 Government Street Phone "Two-Nine-Oh-Eight"

MAYTIME FROLIC
DENNISON'S CREPE PAPER
STREAMERS
HATS
FESTOONS
FLAGS
SERPENTINE
LITCHFIELD'S LTD.
Booksellers Stationers
1109 Government Street

Hamsterley Lakeside
Mile 9, Sidney Highway
Opens With a Dance at 8 P. M. Today
DANCING FREE—Table Reservations, 25¢ a Head
All the Latest Records
The cream used in our sundaes supplied by neighboring farms. Supper, etc., served at tables overlooking the beautiful waters of Elk Lake. Come out to lunch or tea on Sunday.
Hamsterley Farm Chocolates are delicious

VICREAM
IDEAL TONIC
Fresh Whole Milk and Pure Cream
For Invalids A Beverage Perfect Food **20c** A Pint Delivered Anywhere
V.I.M.P.A. MILK Fresh and rich, delivered, per quart... 10c
VIMPA BUTTER, made from sweet cream only, a lb. 50c
VANCOUVER PRODUCERS' ISLAND MILK ASSOCIATION
930 North Park St. Phone 663

You take no chances when you decide on CAREY'S Teas or Coffees. You're snuggling right up to the very best.
C.J. CAREY
TEA & COFFEE IMPORTER
Phone 2032 We Deliver 716 View St.

Mah Jong
The most fascinating game. Sale, set $12.50
EXTRA BARGAINS
Chinese Jardiniere Baskets, Reg. $1.75, Sale ..... 95¢
China Silks, Sale ..... 69¢
Grass Chairs, Sale $6.95
Heavy Pongee, Sale $1.50
Spun Silk, Sale $1.25
Crepe Kimonos, Sale $2.75
Chinese Slippers, Sale $2.25
Thousands of Baskets, Sale for ..... 50¢
Cups and Saucers, Sale ..... 15¢
VISITORS WELCOME
LEE DYE & CO.
Direct Importers
715 View St. Phone 134

"GRIN"
IS THE BEST POLISH
For Automobiles and Furniture.
Agents—
Victoria Fuel Co., Ltd.
Phone 1377 1203 Broad St.
A. R. Graham E. M. Brown

COFFEE JAMESON'S BEST Bon Cafe
THE NAME IS THE BRAND

MODERN FIXTURES AT MODERATE PRICES
Best selection of up-to-date Electric Fixtures in the city. Your inspection invited.
MURPHY ELECTRIC CO.
615 Fort St., opposite Kirkham's Phone 3805

Wedding Presents
Carvers, With or Without Cases
FOX'S 1239 Broad Street

TRAIL SMELTER RECEIPTS

NELSON, B. C., May 18.—Receipts of ores and concentrates at the Trail Smelter for the week ending May 14 were 9,918 tons, bringing the total for the year to date 174,771 tons, of which 20,554 tons was custom ore.

TORONTO, May 18.—Pleading guilty to manslaughter, Alfred John Dann, alleged to have killed Annie Field last April, was sentenced to 15 years in the penitentiary here yesterday.

Graton & Knight
Standardized Series
Leather Belting

A Belt for Every Purpose

NO one belt will give maximum service under all conditions, so the Graton & Knight Company after exhaustive research have evolved a SERIES of Belts that solve every belting problem.

From the raw hide to the finished belting each piece of leather is selected, tanned and manufactured to perform a definite service under definite conditions. Naturally such Belts give better service than general purpose Belting — and naturally Graton & Knight Belts carry exceptional guarantees.

This series is described in a booklet that shows the proper belt for practically every drive. It contains invaluable information. Our nearest Branch will gladly mail it to you.

The Canadian
FAIRBANKS-MORSE
Co. Limited
Cor. Johnson and Broad Streets, Victoria

SOOKE CAR RUNS LATE FOR FROLIC

METCHOSIN PEOPLE TO SEE EVENING CELEBRATIONS

Canadian National Railways Arrange Extra Run of Gas Car on May 24, 25 and 26

To give people of the Metchosin and Sooke districts every opportunity to see the Maytime Frolic festivities, the Canadian National Railways have arranged an extra evening trip for the Sooke gas car on May 24, 25 and 26.

The car will leave Milne's Landing at 7:30 p.m. and reach Victoria at 8:45 p.m., leaving the city on the return trip at 10:30 p.m. and arriving at the Sooke terminus at 11:45 p.m. The time is standard time. This extra run will be made on each of the three festival evenings. Great numbers of out-of-town people are expected in the city for the Frolic as the result of this added service. In the ordinary course of events they would have been unable to attend any of the night celebrations, as the car's every day schedule calls for its final departure from Victoria in the early evening. Mr. C. F. Earle, district passenger agent here, took the matter up with Mr. G. A. McNicholl, Vancouver, general passenger agent, who readily consented to the extra trip.

VICTORIA-NANAIMO BUS LINE OPENS

Cameron & Calwell Will Have Twice Daily Service—May Connect With Other Points

The new Victoria-Nanaimo automobile bus service will be inaugurated by Messrs. Cameron & Calwell tomorrow morning, and throughout the Summer months there will be a twice-daily service both ways, catering especially to the tourist business.

It was announced yesterday that while the northern terminus of the line will be at Nanaimo, arrangements are being made to link up with another bus service that will run as far north as Campbell River and Cumberland, so that within a few days Victorians will be able to make a motor trip over practically the entire length of the Island highways without the necessity of making arrangements for a private tour.

The first northbound trip will commence tomorrow morning at 8:45, daylight saving time. The bus will leave the Cameron & Calwell stand near the Postoffice, but those intending to make the trip may obtain free transportation to that point from their homes upon communicating with the company. The afternoon car leaves the same spot at 2:30 o'clock. There will be only one southbound trip from Nanaimo tomorrow, commencing at 2 o'clock; but the regular times for leaving Nanaimo will be 8:45 a.m. and 2 p.m. The trip will be done in about three and a half hours, with a ten-minute stop at Duncan. Passengers will be carried between all points along the line.

Special excursion rates will be effective on Saturdays and Sundays.

SAYS EASTER ISLAND HAS DISAPPEARED

MELBOURNE, May 18.—A wireless message from a vessel has been picked up here stating that Easter Island has disappeared.

Reports that Easter Island had disappeared have been prevalent since the disastrous earthquake which shook Northern Chile last November. The last definite report was made by the captain of a French merchant ship, who declared he found nothing but water at the position given to the island on his chart.

The population was about 120.

OBITUARIES

ROCKETT—The remains of Mr. William Rockett are resting at the B. C. Funeral chapel, where service will be held this afternoon at 2 o'clock by the Rev. Dr. Wilson. Interment will be made in the family plot at Ross Bay cemetery.

LATIMER—Service over the remains of Mrs. Adelia Mary Latimer was conducted yesterday afternoon at the chapel of the B. C. Funeral Company by the Rev. Dr. Clay, in the presence of several friends. The casket was covered with many beautiful floral offerings. The hymns sung were "Abide With Me," and "Rock of Ages." At the close of the service the remains were forwarded to Vancouver for interment.

WATSON—The death took place on Thursday of James Watson, aged 61 years. The funeral will take place this afternoon, the cortege leaving the Sands Funeral chapel at 2:30 o'clock and ten minutes later service will be conducted at St. Andrew's Cathedral. Interment at Ross Bay cemetery.

TELLS DYSPEPTICS WHAT TO EAT

Avoid Indigestion, Sour, Acid Stomach, Heartburn, Gas on Stomach, Etc.

Indigestion and practically all forms of stomach trouble, say medical authorities, are due nine times out of ten to an excess of hydrochloric acid in the stomach. Chronic "acid stomach" is exceedingly dangerous, and sufferers should do either one of two things.

Either they can go on a limited and often disagreeable diet, avoiding foods that disagree with them, that irritate the stomach and lead to excess acid secretion, or they can eat as they please in reason and make it a practice to counteract the effect of the harmful acid and prevent the formation of gas, sourness or premature fermentation by the use of a little Bisurated Magnesia at their meals.

There is probably no better, safer or more reliable stomach antacid than Bisurated Magnesia, and it is widely used for this purpose. It has no direct action on the stomach and is not a digestant. But a teaspoonful of the powder or a couple of five-grain tablets taken in a little water with the food will neutralize the excess acidity which may be present and prevent its further formation. This removes the whole cause of the trouble and the meal digests naturally and healthfully without need of pepsin pills or artificial digestants.

Get a few ounces of Bisurated Magnesia from any reliable druggist. Ask for either powder or tablets. It never comes as a liquid, milk or citrate, and in the bisurated form is not a laxative. Try this plan and eat what you want at your next meal and see if this isn't the best advice you ever had on "what to eat." (Advt.)

FROLIC BALL WILL BE NOTABLE FUNCTION

Unique and Spectacular Features Are Promised for Affair at Armories on Evening of May 24

Culminating the day's celebration in unique and spectacular fashion, the Queen's Ball to be held on the evening of May 24th will undoubtedly prove one of the chief attractions of the great Maytime Frolic. No effort is being spared to make it one of the greatest events of its kind ever held in the city, and the fact that Miss Dora Rolls, with her Maids of Honor, will attend and be welcomed by Premier Oliver and members of the Provincial Cabinet, all of whom have promised to attend, and by Mayor Hayward and members of the City Council and leading citizens, will materially add to the interest of the event. The grand tableau and parade of Her Majesty and Maids has been arranged on an elaborate scale, and some unique lighting effects are promised.

The ball will be held in the Armories, the large dancing floor of which will afford accommodation for a record crowd of merry-makers. Special attention is being paid to the music, which will be rendered by Ozard's orchestra of twenty pieces. The decorative scheme will also be something out of the ordinary, it is promised. Dancing will continue from 9 p.m. to 2 a.m., with an intermission at 10 p.m., when the tableau and parade will take place. Refreshments will be served, for which a small charge will be made.

The function is being held under the patronage of Premier Oliver and members of the Cabinet and the Mayor and City Council. There has already been a goodly sale of tickets, and it is expected that a capacity house will be on hand. Tickets are selling at one dollar each, and may be obtained from the following: Fletcher Bros., Hudson's Bay store, City Hall, the secretary of the Kiwanis Club, Mr. R. S. Lowe, of the B.A. Paint Co.; Mr. J. S. Barton, of the B.C. Permanent Loan Company; and Mr. A. M. D. Fairbairn, of the Provincial Civil Service. Tickets will also be on sale at the box office on the evening of the dance.

The committee in charge of the ball is composed of Capt. Bloomfield and Messrs. T. Mercer, J. Espley, H. Maynard, M. Carrier, and the organizer, Mr. A. Bishop.

CITY WOULD TRADE SECTION OF PARK

Will Ask Government to Exchange Victoria West Property for Property Separated by Track

The Public Works Committee made its initial attempt yesterday to straighen out the status of the Victoria West Park and industrial area with reference to the requirements of the Esquimalt & Nanaimo Railway.

The fact that the city will have to make some provision for a level crossing with the railroad track at an intersection of Johnson Street West, resulted in application by the Esquimalt & Nanaimo Railway for alteration of the street grade to conform with the railway level at that point.

Mr. H. E. Beasley, general superintendent of the company, with several of the company's engineers, accompanied members of the Public Works Committee, City Engineer F. M. Preston and Assistant Engineer Allwood yesterday afternoon in making a personal inspection of the site.

The trackage involved is a spur line running from Russells Station and swinging across the Victoria West Park to the public road skirting the Inner Harbor front by the Berquist shipyards. The railway company contends that this spur will be a valuable asset in the event of industrial development along the waterfront in that section, and that it is at present being used by lumber mills in the Rock Bay section, who find it easier to ship lumber to that point than to the Store Street yards.

Members of the committee raised some objection to the railway crossing the park, and suggested an alternative route further to the south, which would make the line parallel the Johnson Street extension for about a hundred yards, and then swing around to the present location of the loading yard. This proposal was objected to by Mr. Beasley on the ground that it would impair the possible service of the track.

A majority of the aldermen favored detaching the southern section of the park cut off by the railroad and transferring it back to the control of the Provincial Government in exchange for a similar area in the wooded section just west of the Point Ellice Bridge.

The committee held a meeting at the City Hall following the inspection and decided to ask the Government to agree to the exchange. The vote allowing the railroad to make the spur connection was 5 to 4.

ESQUIMALT VOTERS WILL FILL VACANCY

By-Election Contest to Elect Councillor Takes Place Today—Three Candidates for Office

Esquimalt voters will go to the polls today and choose a representative to fill the vacancy on the municipal council, which was recently caused through the death of Councillor Bridle, who had for twelve years been a faithful and energetic member.

There are three candidates running, Mr. George William Brooker, 1276 Esquimalt Road; Mr. George John Cook, 525 Nelson Street, and Mr. Samuel A. Pomeroy, 469 Admiral's Road.

Polling today will take place from 9 a.m. to 7 p.m. (standard time), that is, from 10 a.m. to 8 p.m. (daylight saving time). Residents in Section One will record their votes at the Sailors' Club, corner of Admiral's and Esquimalt Roads while voting in Section Two will be held at the vacant store on the corner of Arm Street and Craigflower Road.

All persons who had their names on the Esquimalt voters' list at the time of the last municipal election in the municipality will be entitled to vote in today's election. Mr. J. R. Collister will officiate as the returning officer.

West Virginia leads in the production of chestnut wood.

HUNDREDS AIDING IN COMING FROLIC

LARGE NUMBERS PREPARING FOR NEXT WEEK

First of Decorations Make Their Appearance on City Streets—"Stay in Town"

Hundreds of Victorians are preparing for the Maytime Frolic, which begins next Thursday and lasts until Saturday night. Activity in connection with this greatest of Victoria's carnivals is in evidence to an ever increasing extent throughout the city. In all its ramifications, the Frolic is requiring the work and time of a large number of people. Floats are being made, merchants are making plans to add to the attractiveness of their stores, already the first street decorations have made their appearance, and more and more public attention is being focused upon the gala occasion which will come with Victoria Day and the two days which succeed it.

In view of the proportions to which the Maytime Frolic is growing, it is interesting to know who are the citizens that are putting in their time to make it a success. Among the committees at work are the following:

Merchandise committee: Mr. H. Pout, chairman; and Messrs. P. C. Abell, J. W. Spencer, J. Scott, and R. Price.

Dance committee: Capt. P. N. A. Smith, chairman; Empire ball: Major Cobbett, Lieut. J. D. Laurie, Mr. H. M. Birch-Jones, and Mrs. Charles E. Wilson. Queens' ball: Mr. A. H. Bishop, Capt. Bloomfield, Mr. C. Mercer, and Mr. J. H. Espley.

Decoration committee: Mr. Harold Diggon, chairman; Mr. Jack Trace, vice-chairman; Messrs. Andrew Blyth, T. Moryson, Carl Stocker, T. Purdy, and J. F. Wilson, and Mrs. Radbourne.

Parade committee: Mr. E. G. Morley, chairman; Mr. G. Lovatt, secretary; Messrs. Sutherland, J. Bryant, E. Taylor, D. Miller, McIntyre, Mrs. J. Rithet, P. Sinnott, S. Peele, R. W. Perry, C. B. Sylvester, Johnson, A. Manson, G. Allison and McAllister.

Reception committee: Mr. F. J. Sehl, chairman; Mr. Lester Patrick, Brigadier-General R. P. Clark, Mr. Alfred Carmichael, Mr. R. R. Webb, the Mayor and aldermen, Messrs. Joseph Patrick, C. T. Cross, P. Scurrah Walter Walker, E. V. Finland, Cuthbert Holmes, G. S. Merrifield, H. P. Thorpe, T. Jones, A. C. Howard, J. Food, P. A. Rayner, A. Murdock, C. Denham, J. W. Hudson, T. Hawkins, T. Mellimoyl, A. T. Weight, J. D. O'Connell, Alex. McCabe, L. E. Gower, J. F. Pearce, G. W. Andrews, W. Morrow, Miss L. Bowron, and Mesdames Johnston, A. Thomson, Joyce, and Jacklin.

Sports committee: Mr. E. Taylor, chairman; baseball, officers of the Victoria Amateur Baseball Association; bicycle meet, Peden Bros., Mr. J. Bryant, Pimley & Ritchie, and Harrison & Smith; gymnastic display, Mr. W. S. Maguire, Y.M.C.A.

Queens Well Received

The Vancouver newspapers gave front page publicity to the arrival of the Victoria May Queens in the Mainland city, and published photographs showing the young ladies looking decidely happy.

Mr. J. K. Macrae, vice-president of the Vancouver Board of Trade, will represent that organization at the Maytime Frolic, according to a letter received by the Frolic office yesterday from the secretary, who, in conveying best wishes for the success of the big carnival, said he understood many Vancouver residents were going to come over for the occasion.

The final meeting of the executive committee of the Maytime Frolic will be held on Tuesday evening in the City Hall, when final arrangements will be made.

Mrs. F. Bennett, president of the Strawberry Vale Women's Institute, notified the Frolic office yesterday that the Strawberry Vale School was entering a Little Mothers' League float in the Frolic parade.

"We are delighted to hear of this," said Manager Fred Marsh yesterday. "While children from outside the city will be in the parade, unfortunately Victoria school children will not be there. This fact has been the cause of considerable comment, numerous people expressing regret at the circumstance. Children, we feel, are an important factor in a parade."

Liquor Store Decorating

Reading the announcement in the press that the Merchandise committee would suggest suitable window trims and decorations for stores where ideas were desired, an official of one of the local Government liquor stores inquired at the Frolic office as to how he might make his place attractive.

A suggestion was received by Manager Marsh yesterday that a few evergreens be placed at intervals around the corner of Yates and Douglas Streets, where a building was recently torn down. The trees and some colored lights at night would make the spot more attractive, the letter says.

The decorating of the streets for the Frolic has already commenced, flags being in evidence. The Decorations committee has a novel plan for making the business section attractive, it being their intention to have flowers and greenery in baskets on the lamp standards.

Citizens are asked to remain in the city during the Frolic. "This is not a one-day affair," one of the leaders in the Frolic stated yesterday. "Saturday is going to be quite as important this year as Thursday, May 24. In fact, we would not be surprised if the number of visitors was greater on the third day than on the first. If the people will cut out picnics and so forth this year and stay in town they will assist in making the Frolic a success, for, after all, the larger the crowd the more fun there is."

Stay in Town for the Frolic

One Hundred Dainty Gingham Dresses
In a Special Sale at
$4.95

It is just such charming dresses as these that you will want for next week's Frolic festivities, so why not take immediate advantage of this offer and choose from the widest possible range of styles and colors? We advise early shopping because dresses at such an unusually low price are bound to sell quickly.

All manner of checks and colors are included and every dress is prettily trimmed with collar and cuffs of organdie or linen.

Scurrah's LIMITED
728 Yates Street Phone 3983

Diamond Merchants **J.M. Whitney Co.** Jewelers and Silversmiths
WATCHES
Ladies' and Men's Watches at Such Values as Have Hitherto Been Unknown
Men's Filled Gold Pocket Watch, with 7 jewel Genava movement $15.00
Ladies' Filled Gold Bracelet Watch, with 15 jewel Genava movement $15.00
All Watches Purchased Here Accompany the Whitney Guarantee

Pre-War Prices—Special Discount to the Trade
WILLIAMS & HARTE, LIMITED
Manufacturers Paints, Stains, Varnishes, Fire-Resisting, Waterproof ROOF PAINTS
Expert Roofers, Paperhangers and Kalsominers, Dealers in Painters' Supplies
Phone 887 1302 WHARF STREET, VICTORIA

MOVE WITH EASE
STORE WITH SAFETY
Phone 342

BEDDING PLANTS
Special Low Prices All This Week
THE STANDARD SEED STORE
1311 Douglas Street

$130,133,000.00
Security Back of Our Policies
McTAVISH BROS., Agents
Quebec Fire Assurance Co.
918 Government Street Phone 2615

Looseleaf Ledgers, Sheets and Index
always carried in stock or made to your order
Sweeney-McConnell, Ltd.
Blank Books 1612 Langley St.

JONES & SIMMONS
Painters, Paperhangers, Kalsominers
Tel. 3221L 3181Y
Res., 1045 McClure St. 202 Russell St.
Estimates Free

Lighting Plants
See us about a Delco for your country home
SUN ELECTRIC CO.
Phone 1833 643 Yates Street

LITERARY CONTEST OPEN TO BRITISHERS

Details of Competition Given Through Competition Editor, London—Prizes Will Total £1,000

British subjects in all parts of the Empire are invited to participate in The Empire Review Literary Competition, offering prizes totalling £1,000, particulars of which have recently been published in a circular issued by the Competition Editor, care of the Macmillan Co., Ltd., St. Martin's Street, London, England.

The competition is divided into three parts—stories of adventure; essays on some literary, scientific, social, political (not party), or industrial question; and novels. Stories and essays should be about 4,000 words in length, and novels not less than 120,000 nor more than 150,000 words.

In the £1,000 the sum of £300 is set apart as prizes for stories and essays, with eight prizes of the value of £50, £30, and £20, respectively, and £200 will be awarded to the author of the best novel.

JAIL FOR BEER SELLER

Pandora Street Man Entertains Police Specials Unawares and Discovers Terrors of Liquor Act

Joseph Haig was sentenced to serve one month in jail, on a conviction before Magistrate Jay yesterday of selling beer to two plain clothes "specials" of the city police force. The offence was committed in the back room of a second-hand store on Pandora Street.

Commenting upon the sworn testimony of Frederick Cawsey and Albert Wells, who alleged that the accused sold them a drink of rum and three bottles of beer, Magistrate Jay noted the fact that these witnesses were not regular police officers, and had been sent into the place to get evidence. For that reason, said the court, their evidence must be received with extreme caution.

The witnesses had been submitted to a severe cross-examination, and had survived the test, in the court's opinion. Unless the court could hold that these men had deliberately perjured themselves—and there was no reason to say that—their evidence must be accepted; and if it was accepted, there must be a conviction. And apart from all that, it was impossible to accept the story told for the defence.

Sentence was imposed as stated. The accused was defended by Mr. H. C. Lowe.

He Found Them A Great Benefit

Mr. Alphonse Cote Praises Dodd's Dyspepsia Tablets

Quebec man who suffered from indigestion and stomach trouble found relief in Dodd's Dyspepsia Tablets

ST. FLAVIEN, P.Q., May 14.—(Special)—Relieved of the aches and pains of dyspepsia, Mr. Alphonse Cote, who resides here, is loud in his praises of Dodd's Dyspepsia Tablets.

"I can tell you frankly, that after taking your tablets, I found a change in my health at once," Mr. Cote states. "I have taken other remedies, but they did me no good. The result was wonderful. Eating is now a pleasure to me, and I hardly ever have any pains at all."

Dodd's Dyspepsia Tablets certainly add to the joy of living. They make eating a pleasure and insure against the after effects of meal or banquet.

Dodd's Dyspepsia Tablets have proved the most successful treatment for Dyspepsia and Indigestion yet discovered. (Advt.)

The Brunswick
FOR
$10.00 Cash

Full cabinet model as shown with ALL the exclusive Brunswick features. Comes in mahogany or fumed oak. Price $115.00—$10.00 cash, balance $2.00 per week. Special outfit includes 500 needles, record cleaner and diamond point.

KENT'S
PHONOGRAPH STORE
1004 Gov't St. Phone 3449

Folding Luggage Carriers

for running board of your car. Every motorist should have one of these useful necessities. We have a really good one at a price that is right.

$3.50

Thomas Plimley, Ltd.

Broughton Street . Phone 697, Victoria, B.C.

Phone 2019, Oak Bay Branch

Specials at Kirkham's

612 Fort St. Two Big Stores 749 Yates St.

Empress Tea, rich, full flavored, 1-lb. packet 59¢	Two-in-One Polish, brown or ox blood, 3 tins for 27¢
Sugar House Molasses, 1½-lb. cans, each 11¢	Fairy Soap, large size, 4 tablets for 25¢
Arm Chair Corn, 2 large cans for 25¢	Egg-O Baking Powder, large tin 23¢

B.C. Granulated Sugar, 20-lb. paper sack $2.15
B.C. Granulated Sugar, 20-lb. cotton sack $2.20

Pure Gold Salad Dressing Powder, 2 packets 25¢	Baker's Potted Meats, for sandwiches, 4 tins 25¢
Nabob Jelly Powders, 7 packets for 50¢	Campbell's Tomato Soup, 2 tins for 25¢
Lanka Tea, 1-lb. packet 59¢	Keiller's Little Chip Jelly Marmalade, jar 20¢

Ogilvies' Royal Household Flour, 49-lb. sack $1.90

Powdered Borax, lb. 12¢	English Sardines in Oil, 3 tins for 25¢
Sesqui Matches, packet 35¢	Malkins Best, M.J.B. or Wedding Breakfast Coffee, 1-lb cans for 50¢
Shaker Salt, 2 packets 25¢	Davis Fly Poison Pads, each, 5¢
No. 1 China Pakling Rice, 4½ lbs. 25¢	All-White Shoe Dressing, none better, per cake 5¢
King Oscar Sardines, tin 18¢	Diamond Dyes or Rit, pkt. 5¢
Reindeer Cocoa, with milk and sugar. Large can 25¢	Nabob Lemonade Crystals, per tin 20¢
White Rock Ginger Ale, 1 doz. small bottles $1.50	
Horseshoe Salmon, large can for 42¢	

Salt Spring Island or Malkin's Best Jams, all kinds, 4-lb. tin 75¢

Ships Cabin Biscuits, 2 lbs., 25¢	Broken Butter Scotch, lb. 28¢
Bulk Cream Sodas, 2 lbs. 35¢	English Mint Humbugs, lb., 28¢
Northwest Biscuits, assorted kinds, regular 15c. Special 2 packets 25¢	Satin Candies, lb. 28¢
Winnipeg Ginger Snaps, lb., 15¢	Maple Sugar, 2 bars 25¢
	Hand-Rolled Chocolates, lb. 35¢

Mentholatum	Mennen's Cold Cream
Large jar 37¢	Large jar 56¢
Small jar 18¢	Small jar 28¢

Local Asparagus, 2 lbs. 35¢	Fresh Rhubarb, 7 lbs. 25¢
Good Potatoes, sack 95¢	Sweet Oranges, dozen 25¢
Nice Prunes, 2 lbs. 25¢	Nice Lemons, dozen 28¢
Hallowi Dates, lb. 10¢	Shelled Walnuts, large halves, lb. 43¢
California Large Figs, pkt. 5¢	Nice Grapefruit, 4 for 25¢

Fresh Strawberries, Gooseberries, Tomatoes, Green Peas and Head Lettuce

Reception Bacon, finest quality sliced, per lb. 43¢	Pure Lard, lb. 20¢
Pressed Cooked Corned Beef, lb. 30¢	or 3 lbs. 58¢
	Peanut Butter, 2 lbs. 35¢

Fresh Alberta Butter, lb. 45¢	Vimpa Butter, local fresh churned lb. 47¢
3 lbs. for $1.30	3 lbs. for $1.35

LOCAL SPRING LAMB

Forequarters, 5-lb. average, per lb. 33¢	Hindquarters, 6-lb. average, per lb. 45¢

Rolled Roast Beef, lb. 18¢	Roasting Chickens, per lb. 38¢
Rolled Pot Roasts, lb. 14¢	Boiling Fowls, 4-6 lbs., per lb. 30¢
Loin Roasts of Pork, lb. 30¢	Pickled Pork, per lb. 22¢
Shoulders of Pork, lb. 22¢ to 17¢	Corned Brisket of Beef, per lb. 10¢ and 8¢
Broilers, 2½-lb. average, lb. 45¢	
Loins of Mutton, per lb. 33¢	Corned Rolled Beef, per lb. 14¢
Lean Pot Roasts, 12¢, 10¢ and 8¢	Stewing Lamb, per lb. 22¢
Shoulders of Mutton, per lb. 20¢	Chicken Scraps, 6 lbs. for 25¢

WEEK-END SPECIALS ON ALL OUR FRESH HOME-MADE SAUSAGES—MADE FRESH DAILY

Little Pork Sausages, lb. 26¢	Frankfurter Sausages, lb. 28¢
Large Pork Sausages, lb. 23¢	Oxford Sausages, 3 lbs. for 28¢

H. O. Kirkham & CO., Ltd.

612 Fort Street 749 Yates Street

A FLASHLIGHT

For every need, from the vest pocket size to the 400-feet spotlight. Eliminate fire risk with the light that says: "There it is."

HAWKINS & HAYWARD

Electrical Quality and Service Stores

1607 Douglas Street, Opposite City Hall Phone 643
1103 Douglas Street, Near Fort Phone 2627

NORTHWESTERN BUTTER

Creamery, Limited

Delicious Churned Daily **45c** Per Pound at the Factory

1311 Broad Street Phone 1782

Where Velvet Ice Cream Is Made

REGISTRATION RECORD

WINNIPEG, May 18.—Seventy-four thousand eight hundred and eighty-four persons have registered in Winnipeg for the referendum to be taken on the Moderation League's bill and the petition of the Beer and Wine League. The figures form a registration record for the city, the previous highest being 41,442 in 1917. Registration finished last night.

DEPLORES LACK OF INITIATIVE IN B.C.

ATTORNEY-GENERAL MANSON ADDRESSES RETAILERS

Says Foreigners Are Grasping Control of Natural Resources While People Buy Stocks

More faith in the natural wealth of their own country instead of blind investment in foreign securities peddled by glib salesmen would have meant a saving of millions of dollars to the people of British Columbia during the past three or four years, Attorney-General Manson declared last night, addressing a meeting of the Retail Merchants' Association at the Dominion Hotel.

"British Columbia is the last country in the world that can afford to lack business initiative," said Mr. Manson. "We are commencing to experience a period of widespread industrial readjustment and yet we find that many of our most promising enterprises, based on the natural wealth of the country, are passing into the control of foreigners. What is the matter? Have we no wealthy business men, or do they simply lack initiative and the pioneering spirit?

"You have heard a good deal about the L. R. Steel case, and I am not going to give my opinion as to the value of its securities, but no one will deny that it represented a foreign enterprise of which the investors in this province could at best have but meagre knowledge. Yet millions of dollars went into the stock of that company; millions that, if invested in British Columbia mining propositions for instance, would have returned many more millions in return. Yet we must witness the spectacle of our most able government mining experts making favorable reports that are unheeded by our own people only to be grasped by outside capitalists who go ahead and make huge dividends out of them."

Merchants' Duty

Giving his remarks a topical slant, he declared that merchants should broaden the horizon of their thought and activities, just as representatives of other lines of business should do.

"If you haven't the population, you can't sell, and British Columbia can never count on a worth-while population until her natural resources are developed to the benefit of her own people," he warned.

Mr. Manson announced that he had notified all Government departments that they should file with his department all proposed legislation for passage at the next session of the Legislature by June 1, and he urged that retailers and others seeking new legislation should make their required application as early as possible.

Alderman A. E. Todd, addressing the meeting in behalf of the City Council, suggested that the retailers arrange to present their schedule of proposed trade licence amendments to the Council within the next few days. He urged that more attention be given to development of West Coast business, and said that as a practical measure of building business on the Island immediate completion of the Hope-Princeton link of the Canadian Highway could be asked for.

Mr. H. Pout asked retailers to cooperate in giving their stores as attractive an appearance as possible during the Maytime Frolic period. He was supported by Mayor Hayward and Mr. Fred Mash, chief of the Frolic organization.

City & District

Donations Received—The Oak Bay Friendly Help wish to acknowledge with thanks the following donations: Mrs. Luckey, cash; Mrs. Egerton, Mrs. J. W. Fletcher, and Mr. Duncan McLaren, furniture; Mrs. W. Richdale, kitchen utensils; Mrs. McAdie, eggs.

Hold Jolly Dance—St. Mary's Hall, Oak Bay, was the scene of a very enjoyable little affair last evening, when No. 4 Company, Girl Guides, held a dance in aid of their funds. The proceeds will be devoted to Guide work.

Postpone Meeting—Owing to the absence from the city of Commissioner W. E. Staneland, who is in Vancouver attending the meetings there of Evangelist Price, the meeting of the Board of Police Commissioners scheduled for last night, was postponed until the first Friday in June.

Seek Information—Inquiries are being made for Alfred Book, who was in Winnipeg, Man., in 1919; also concerning Ambrose or Gondon Bennett. Anyone knowing the whereabouts of these men is asked to kindly communicate with the G.W.V.A. of this city.

Whist Prize Winners—A most enjoyable time was spent at the home of Mrs. Jacklin, 1534 Redfern Street, Thursday evening. There were five tables of whist, and a supper was served at the close of the whist drive by the hostess. The prizes were won by Mrs. Russell and Mr. Winter, first; Mrs. Morley and Mr. Herring, second; and Mrs. Edmunds and Mr. Miller won the consolation prizes.

Invitations Available—Large invitation cards with specially decorated envelopes are available at the Maytime Frolic office for those who wish to send them to friends outside the city. The envelopes are printed in blue and red, urging the recipient to "Follow the Birds to the Maytime Frolic, Victoria, B.C." The invitation bears the same lettering and illumination in blue, with a line for the signature of the sender.

Newcombe vs. Green—Argument of counsel relative to the judgment to be given by Mr. Justice W. A. Macdonald in the case of Mrs. Sarah Newcombe versus Mr. J. R. Green, wherein a verdict was returned finding defendant guilty of negligence in the handling of the affairs of Mrs. Newcombe, whose solicitor he was, was set yesterday for next Tuesday, Both Mr. Hankey, representing Mrs. Newcombe, and Mr. Moresby, counsel for Mr. Green, agreed on the time.

Craigflower School Concert — A programme of much interest was given at Craigflower School last evening, Mr. J. Cheetham being in the chair and making a short address. In addition to the musical numbers and recitations there were short speeches from Mr. John Kyle, who spoke on the educational advantages of manual training; by Mr. Jeune, president of the Saanich Central Parent-Teachers' Association, who spoke of the work and aims of the association, Miss Ina Gordon, Miss H. Harris and Mr. Locke acted as the evening's accompanists.

Divorce Application — Testimony relative to the application for divorce made by Mrs. Anna McKay, of Keating, from her husband, Mr. John G. McKay, was commenced before Mr. Justice W. A. Macdonald yesterday. Mr. and Mrs. McKay were married in 1891 and are the parents of several children, all but one of whom are of age. Contained in the application are allegations of cruelty on the part of the husband and also that he had been living with another woman in Victoria and Vancouver. The Western Detective Agency had appeared in the securing of evidence.

Promissory Note Claim — Felix Barera, represented by Mr. P. R. Leighton, commenced suit in the County Court yesterday, before His Honor Judge Lampman, to recover the sum of $250 alleged to be due him on a promissory note from Frank Pulice. He claimed that he had loaned the money on the note, taking as security a lien on a motor car, said to be owned by defendant, in the hands of Cartier Brothers. Mr. A. J. Patton is appearing for Mr. Pulice.

Remanded in Bail—Mrs. Rose Churton, who, on the previous day, had declined to plead to the offense until she had consulted her counsel, was sufficiently sure of her position when she was charged on remand before Magistrate Jay yesterday to plead not guilty. She is charged with retaining in her possession a clock and an umbrella, the property of Messrs. Cameron & Calwell, knowing the same to have been stolen. She was represented by Mr. R. C. Lowe, and will come on for trial next Tuesday. Cash bail was fixed in the sum of $200.

Fined Under Motor By-Laws—Appearing before Magistrate Jay yesterday in behalf of Sir Frank S. Barnard, charged with exceeding the motor speed limit in Victoria West, Mr. A. deB. McPhillips said that his client admitted the charge, but that the same was a first offense. A fine of $20 was imposed and paid. Albert Emsley was fined $10 for carrying in his jitney car one passenger in excess of the seven persons permitted by the regulations. The Shell Oil Company, charged with operating a motor truck not properly equipped with brakes, was remanded until next Tuesday, on the motion of Mr. R. C. Lowe, who appeared for the defense.

For Chapter's Sunroom—A jolly gathering of young people danced at the Nurses' Home, Jubilee Hospital, last evening, the occasion being an informal dance organised by the Margaret Rocke Robertson Chapter, I.O.D.E., with the idea of adding to the fund they have established for the furnishing of a sunroom in the new hospital building. Between fifty and sixty participated in the pastime of dancing, which was to the strains of Zala's orchestra. Mrs. Gordon Smith, the Chapter's regent, acted as chaperon, and was also convener of the doughnuts and coffee, served in the supper room about eleven o'clock. The recreation room and supper room were both very prettily decorated with lilac and tulips, daroniculms and forget-me-nots.

THE WEATHER

Meteorological Office, Victoria, B.C., at 8 p.m., May 18, 1923.

SYNOPSIS

The barometer is rising on the Pacific Slope, and cool westerly winds are general in British Columbia. Sharp frosts have occurred on the prairies.

TEMPERATURE

	Min.	Max.
Victoria	48	58
Vancouver	50	60
Kamloops	46	72
Barkerville	36	52
Prince Rupert	38	54
Atlin	30	56
Dawson, Y.T.	30	66
Calgary, Alta.	34	62
Winnipeg, Man.	38	58
Portland, Ore.	50	60
San Francisco, Cal.	48	54
Seattle, Wash.	46	58
Penticton	47	75
Grand Forks	51	74
Nelson	43	67
Kaslo	42	66
Cranbrook	34	68
Edmonton, Alta.	36	46
Battleford, Sask.	36	--
Regina, Sask.	30	--
Prince Albert, Sask.	26	60

FRIDAY

Maximum	55
Minimum	48
Average	51
Minimum on the grass	45

Bright sunshine, 2 hours, 30 minutes.
General state of the weather, cloudy.

ANNOUNCEMENTS

Found—The place to buy Wall Paper. 919 Pandora Avenue.

Tod Inlet Tearoom now open. Opposite Butchart's Gardens.

Electric Washing Compound, quality supreme for woolens. Phone 6551Y2.

Superfluous Hair Permanently Removed. Acne and all facial blemishes treated. Miss Davison, 210 Woolworth Building.

Superfluous Hair Permanently Destroyed. Moles successfully removed—scientific, antiseptic, safe; absolute cure guaranteed; 15 years' practical experience. Miss Hanman (certificated London specialist), 22 Winch Building.

HEART PALPITATED And Was Short of Breath

Through one cause or another a large majority of people are troubled, more or less, with some form of heart trouble.

Many people may be unaware of having anything wrong with their heart till some little excitement, overwork or worry starts it to palpitate and throb, skip beats, beat fast for a time and then so slow as to seem almost to stop, then it causes great anxiety and alarm.

To all such sufferers

Milburn's Heart and Nerve Pills

will give prompt and permanent relief. Mrs. Alice Bishop, 15 Hawthorne Ave., Hamilton, Ont., writes: "I take pleasure in recommending Milburn's Heart and Nerve Pills to all persons troubled as I had been.

"I suffered from palpitation of the heart and shortness of breath; my heart would skip beats, and in the night, at times, I would have to sit up to get my breath. I could not go up stairs without my heart fluttering, and my nerves were all unstrung, but since using your famous Pills, I have felt like a different person."

Price 50c a box at all dealers or mailed direct on receipt of price by The T. Milburn Co., Limited, Toronto, Ont. (A&H-)

RETAILERS WIN IN TAX MEASURES

MR. GEORGE S. HOUGHAM DESCRIBES THEIR SUCCESS

Sales Levy and Anti-Combines Principles Recognized by Ottawa Administration

How the fight led by the Retail Merchants' Association of Canada has resulted in practical endorsation by the Dominion Government of the retailers' conception of the sales tax principle was told Victoria members of the association by Provincial Secretary George S. Hougham at a dinner last evening in the Dominion Hotel.

Mr. Hougham made a strong plea for support by Victoria merchants of the association, declaring that only by that means could it continue to accomplish important results for their business.

The meeting, of which President H. O. Kirkham acted as chairman, was one of the most representative gatherings of Victoria retail men that has ever been held.

Mr. Hougham recalled that the history of the Retail Merchants' Association in this city had been checkered, as a result of local conditions and mistakes in policy, but he believed that the outlook of the organization had never been so hopeful as it was today. The association had the advantage of a representative, enthusiastic and sane executive, which deserved the thorough support of the general membership.

Referring to the sales tax, Mr. Hougham stated that the association had not objected to the tax as such, but that it was opposed to departmental rulings by permanent officials which had made the levy a serious hardship on the retail trade.

Laws of Theorists

"I do not want to engage in sweeping statements or cynical references to governments, but the burden of my criticism is that much of the legislation on the statute books is conceived by theorists and put into practice by theorists, and if that fault is a real one it is yours and not the fault of the lawmakers. If the Government at Ottawa or Victoria, or at the City Hall does not understand your way of looking at things and fails to interpret your views in legislation, it is because you have never intelligently put those views before the governments."

Mr. Hougham said that the Government had granted the retailers' delegation at Ottawa a concession that was without precedent by giving it an opportunity of conferring with the Board of Customs, departmental chiefs and experts prior to the translation of proposed sales tax amendments into the bill.

"This was an admission by inference, and a very laudable one, that groups of business people have the right to be heard before legislation directly affecting their interests is passed rather than afterwards," said Mr. Hougham.

Recognize Principle

In Mr. Fielding's budget Mr. Hougham saw a principle for which the association had been fighting for three years virtually recognized, namely, that merchandise taxation should be levied at the source rather than at point of distribution. He pointed out what was already understood by the retailers present, although not so thoroughly realized by others, that the multiplicity of retail transactions made any tax machinery installed with relation thereto so costly and cumbersome as to defeat the revenue producing intentions of the law.

He said that there had been considerable misunderstanding regarding the anti-combine bill which, with certain reservations respecting administration, the retail trade heartily agreed with, he said.

"If a commercial transaction is made in Canada that cannot stand the light of day and which appears to be in the nature of a conspiracy, it is not in the best interests of the country as a whole and should be prohibited," declared Mr. Hougham. "Retailers welcome intelligent investigation of their business and recognize that they have nothing to lose by such procedure. The Anti-Combine Act concedes something for which we have been continuously maintaining—the principle of price maintenance with due regard to the public interest."

Service, Not Price

"Competition will in future concern itself more and more with service rather than price," he predicted. "Ruthless and insane price-cutting without reference to cost is unsound and the public eventually pays for it."

He made a plea for concerted opposition to the personal property tax, which had been almost universally condemned by merchants and economists. Until the retailers were able to show a united front against the levy in this Province they could not expect the abolition of the levy, and he urged that they should give some thought to proposals for replacing the revenue that would be relinquished by the Government in the event of its bowing to their request.

The personal factor in merchandising was being neglected today to the detriment of the retail trade, said Mr. Hougham, and he advocated systematic educational courses for retailers and sales people.

He said that the Retail Merchants' Association was a unique form of trade organization in that it was the only one in the whole world that could mobilize retail opinion and organization at a given moment for a given purpose throughout the nation.

TRYING TO REDUCE HOSPITAL EXPENSES

Jubilee Hospital Board Last Evening Considered Ways of Economizing—Gifts Acknowledged

With a view to reducing the Jubilee Hospital expenditures, the board of directors, at their meeting last evening, considered a number of proposed economies, including, on the recommendation of Mr. Parfitt, the manufacture of its own strawberry jam supplies, an item which is quite a heavy one at the present time. Mr. Forman moved that the necessary authority be granted, noting that it would not be the first time in its history that the hospital had made its own jam.

Also the City Council is to be asked for a free water supply.

"We will have the water instead of the whisky," hopefully commented Chairman George MacGregor, the reference being to the cessation of the participation by the hospital in the liquor proceeds.

Dr. Bapty spoke of the installation of the insulin treatment at the Jubilee Hospital, and thought this matter might be given wide advertisement. Mr. Williams pointed out that both the local papers were publishing items in this connection, and expressed the hope that the Government might be induced to make a grant on behalf of the insulin treatment, as the present per capita grant allowed for indigent patients would not meet the expense of this special treatment. The services of a trained chemist were required in connection with the new department. The administration of the treatment cost from 50 cents to $1 per day.

The Board approved a set of regulations controlling the department of radiology, these being similar to those applying to the pathological department. Dr. Warren, the new radiologist, had arrived yesterday and would "take over" immediately.

The Board acknowledged Mrs. Cassidy's gift of a nice easy chair to the hospital, this being the second she had presented to the institution. These chairs are to be fitted with plates giving particulars of the gift.

SOUTH SAANICH W.I.

KEATING, May 18.—The regular meeting of the South Saanich Women's Institute took place at the Temperance Hall, Keating, on Thursday evening, with Mrs. Gale presiding. Following routine business the question of catering for the Saanichton Fall Fair, in co-operation with the West Saanich Women's Institute, was discussed, and the members decided to undertake this work as in former years. It was announced that a satisfactory date for the meeting to be addressed by Rev. Mr. Archbold had not yet been agreed upon, but would shortly be decided.

Upon motion of Mrs. Lawrie, it was decided to adjourn the meeting to allow the members to prepare for the reception of the guests of the evening, members of the Farmers' Institute.

A special meeting will be held on May 21.

New Beauty, in Design, in Finish and Tone

ABOVE is pictured the Gerhard Heintzman phonograph in the Louis XV design—an instrument of unrivalled beauty and musical excellence.

Made by the same master craftsmen who make the famous Gerhard Heintzman piano, this phonograph reveals points of superiority in every detail. The cabinet is a work of art; the finish is lustrous and beautiful; the tone-throat of genuine violin spruce—the same as is used in the sounding boards of Gerhard Heintzman pianos—produces a tone of singular sweetness and purity. Priced reasonably at $380.

ON CONVENIENT TERMS

Fletcher Bros

WESTERN CANADA'S LARGEST MUSIC HOUSE

1110 Douglas Street

Crockery Oddments

ON SALE TODAY

Dinner Plates, gold band decorations, 3 for	$1.00
Soup Plates, gold band decorations, 3 for	90¢
Oatmeal Dishes, gold band decoration, 5 for	$1.00
China Berry Sets, nicely decorated	$1.75
China Sugars and Creams, from, pair	75¢
China Cream Jugs, ¼-pint size, each	15¢

G. Halliday & Sons, Ltd.

743 Yates Street Free Quick Delivery Phone 855

Martin-Senour's 100% Pure Paint

This "Paint With a Pedigree" Is the Safest and Most Economical Paint That You Can Buy

THE MELROSE CO., LTD., Fort Street

Picnic Sandwiches

Thinking of outings, fishing trips, camping out? Don't forget

Pickles If it's Holsum it's wholesome

HOLSUM FOOD PRODUCTS LTD. Holsum BRAND VICTORIA B.C.

IT IS CHEAPER TO BURN COAL

Do you ever consider the harm wet, salt, millwood will do to your stove? It is only a matter of a short time when they will have to be renewed due to the burning of this inferior fuel. Avoid all this by making our

WASHED NUT COAL

Your Summer fuel. It will give you a quick, hot fire in very short time.

Kirk Coal Co., Ltd.

1212 Broad Street Phone 139

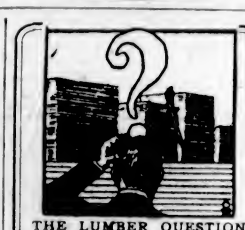

THE LUMBER QUESTION

Tell us about your building plans, and with our co-operation the lumber question will easily be solved. See us today—sure!

C. P. S. LUMBER And Timber Co., Ltd.

Foot of Discovery St. Phone 7000

A New Suit For the Maytime Frolic

Come in and choose your suiting from British goods. Patterns for both men and women and prices from $28

CHARLIE HOPE

1434 Government St. Phone 2689

Painter's Coal is "Hot Stuff"

—Order a ton of it today for your kitchen range—a trial will convince you that it really is economical fuel.

J. E. PAINTER & SONS

617 Cormorant Street

Select Florists

Cut Flowers, Ferns, Pot Plants, Bedding Plants, Etc.

At Our New Store

1613 Douglas Street Phone 1241

The Langford Greenhouses

SAVORY'S

Funeral Designs at Short Notice

CASTORIA For Infants and Children. In Use For Over 30 Years. Bears the Signature of Chas. H. Fletcher

50c Luncheon
Served Daily from 11:30 to 2:30
Victorian Restaurant
—4th Floor

THE SEAL OF QUALITY

Hudson's Bay Company
INCORPORATED A.D. 1670

Phone 1670—Private Exchange Connecting All Departments

THE SEAL OF QUALITY

Afternoon Tea
Served Daily from 3:15 to 5:45
Orchestra in Attendance
—4th Floor

Lowest Prices on Summer Merchandise of Quality

Groceries
At Special Prices

Hudson's Bay Co.'s The Seal of Quality Creamery Butter, per lb. ..... 48¢
3 lbs. $1.40
Finest No. 1 Creamery Butter, lb. ..... 47¢
3 lbs. $1.38
Pure Bulk Lard, 3 lbs. ..... 58¢
Finest Quality Ayrshire Roll, machine sliced, per lb. ..... 38¢
Mild Cured Side Bacon, machine sliced, per lb. ..... 35¢
Peameal Back Bacon, machine sliced, per lb. ..... 38¢
Finest Ontario Cheese, per lb. ..... 31¢
Little Pig Pork Sausages, per lb. ..... 25¢
Mrs. Fraser's Veal Loaf (fresh daily), per lb. ..... 40¢
Strictly Fresh Eggs. Special 2 dozen for ..... 55¢
Hudson's Bay Co.'s Special Breakfast Tea, per lb. ..... 48¢
3 lbs. $1.40
Special Blend Freshly Roasted Coffee, ground, pulverized, or in the bean, per lb. ..... 35¢
3 lbs. $1.00
Som-Mor Biscuits. Special, 2 pkts., 25¢
Harry Horne's Double Cream Custard Powder, 16-oz. tins; regular 38c. Special, per tin ..... 33¢
Clark's Stewed Kidneys, No. 1 tins; regular 45c. Special today, per tin, 39¢
Parizot Brand French Mustard. Special, per jar ..... 21¢
Hudson's Bay Co.'s Pure New Zealand Honey, 13½-oz. bottles. Special, per bottle ..... 38¢
Finest Quality B. C. Granulated Sugar, 20-lb. paper sack $2.15

Fruit and Vegetables

California Valencia or Navel Oranges, per dozen ..... 35¢, 50¢, and 60¢
Sunkist Lemons, per dozen ..... 40¢
Florida Grapefruit, each, 15¢ and 20¢
Sutton's Fancy Rhubarb. Special, 7 lbs. ..... 25¢
Local Asparagus, per lb., 20¢ and 25¢
Extra Fine Large Cauliflowers, each ..... 25¢ and 30¢
California Strawberries, per basket, 30¢
New Cabbage, Hothouse Tomatoes, Hothouse Cucumbers, Hothouse Lettuce, Head Lettuce, Radishes, Green Onions, Cooking Onions, White Bermuda Onions, Green Peas, Spinach, Watercress, Mint, Parsley, Sweet Potatoes, Carrots, Turnips, Beets and Parsnips.
—Lower Main Floor

Specials at the Candy Counter

Hudson's Bay Fresh Delicious Crystallized Fruit Candy, regular 60c. Special, per lb. ..... 40¢
Hudson's Bay Hand-Rolled Chocolate Peppermint Creams, per lb. ..... 50¢
Hudson's Bay Almond Crisp, a high class nut toffee, per lb. ..... 80¢
Hudson's Bay Luxura Special Mixture, French creams, jellies and chocolate creams, per lb. ..... 30¢
Milk Chocolate Fruit Bars. Special, 6 for ..... 25¢
—Lower Main Floor

Today's Specials at the Drug Counter

Fruitatives, 50c value ..... 38¢
Hind's Honey and Almond Cream, 50c value ..... 39¢
Peps, 50c value ..... 37¢
Mecca Ointment, 50c value ..... 38¢
Beef, Iron and Wine, $1.00 value ..... 78¢
Minty's Toilet Powder, 50c value ..... 38¢
Ingram's Rouge or Compact, 50c value, for ..... 35¢
Milk of Magnesia, 45c value ..... 33¢
Stomach and Liver Salts, 50c value, 37¢
Perfume, a dozen odors, value $1.00 per oz. ..... 75¢
Parrish's Food, 50c value ..... 33¢
Lysol, 4 oz. ..... 19¢
Creolin Disinfectant, 8 oz. ..... 19¢
Armour's Big Bath Soap, 15c value, 3 for ..... 29¢

50 Hammocks at $3.25 Each

Full Size Hammocks, complete with stretching cords and head rest. Choice selection of pleasing colorings. Specially priced at $3.25

25 Pairs Curtains at $3.25 a Pair

Including Novelty Marquisette Curtains, Nottingham Lace and Voile Curtains, some of which have been used as samples and are very slightly soiled. All reduced to, per pair $3.25

Linoleums 4 Yds. Wide

Heavy Weight Printed Linoleums in a width which enables you to cover the floor in one piece without joins or seams. Designs and colorings suitable for dining-rooms, kitchens, bedrooms, etc. 4 yards wide. Per square yard

$1.10

—3rd Floor

Smart Polo Cloth Sports Coats Specially Priced at $14.95

Raglan style, with trench back, smart patch pockets and all-round belt. Tailored from polo cloth, in shades of fawn, sand, blue and green mixtures. Ideal coats for Spring or Summer wear. Sizes 16 to 40 ..... **$14.95**

New Flannel Sports Frocks

Misses' Smart Sports Dresses of good quality broadcloth flannel; straight line models with Peter Pan collar and cuffs and facings of contrasting material; trimmed with braid, finished at waist line with narrow belt. Some of the skirts have pleats on sides; shown in canna, navy, Congo, Nubian, bobolink, China blue and others. Sizes 16 to 38 ..... **$12.95**

New Sports Skirts at $7.95

For golfers and general sports wear, these skirts are just right. They are made in smart box pleated styles, with narrow belt and trimmed novelty buttons. Choice of the following combinations, brown and sand, navy and sand, brown and blue, grey and blue and others. Waist 26 to 32 ..... **$7.95**
—2nd Floor

Misses' Novelty Suits, $25.00

Smartly tailored in box, flare and jaquette styles, with new collars, bell-shaped sleeves, trimming of braid and embroidery; full lined. Skirts are smartly tailored in two-piece styles, made from good quality of navy poiret twill. Sizes 16 to 20 ..... **$25.00**
—2nd Floor

Early Spring Ready-to-Wear and Sports

Hats

Values to $10.00.
Special Today **$5.00**

These hats are mostly in dark shades, such as navy, brown, black, taupe, etc., and come in various shapes, including droop and poke bonnet style. Nicely trimmed with smart ribbons. Extraordinary value for today **$5.00**
—2nd Floor

Women's English

Brogue Oxfords

A country hike, a round at the country club, an afternoon's stroll or a shopping tour all will be made doubly enjoyable when you wear a pair of "Hazelwood" Brogues. They are unequalled for comfort and smart appearance. Made from soft tan willow calfskin, featuring the latest brogue style, with new perforation effects. Full range of sizes and widths. Per pair

$8.75

—Main Floor

White Silk Blouses
At Special Low Prices

White Silk Blouses, $2.98
Blouses of good quality Jap silk, with convertible or small roll collars and long sleeves; others in slip-over style, with Peter Pan collar and short sleeves. Price $2.98

Dainty Voile Blouses, $3.95 to $6.95
Blouses of finest quality white voile, tuck-in or over-blouse styles, Swiss embroidered fronts, convertible, Peter Pan or long roll collars, long or short sleeves. Prices ..... $3.95 to $6.95

White Silk Blouses, $3.95
Heavier quality White Jap Silk Blouses, neatly tailored, with convertible collar and long sleeves. Price $3.95

White Habutai Silk Blouses
In a variety of pretty styles, showing Peter Pan, convertible and long roll collars, plain or finished with fine knife pleating; plain or tucked fronts; long or short sleeves. Prices ..... $5.00 to $9.75

Women's Silk Hose
At Hudson's Bay Low Prices

Women's Heather Mixture Ribbed Hose, of good quality fibre silk, with wide hemmed lisle elastic tops, and seamless feet well reinforced; come in heather mixtures of cordovan and tan, navy and white, cordovan and green, navy and natural, also navy and green. Sizes 8½ to 10, at, per pair, $1.25

Women's Fine Fibre Silk Hose, with wide hem lisle tops and seamless reinforced feet, in colors of brown, grey, mode, white and black. Sizes 8½ to 10, at, per pair $1.00

Women's Fibre Silk Hose, in 4-1 rib effect, with wide hemmed tops and reinforced toes and heels, in colors of grey, black, white, brown and beige. Sizes 8½ to 10, at, per pair ..... 79¢

Women's Extra Heavy Quality Silk Hose, with elastic or hemmed lisle tops, fashioned legs, and toes and heels being well reinforced; shown in colors of black, white, beige, grey, silver, nude, cordovan and suede. Sizes 8½ to 10, at, per pair $2.00

Big Aluminumware Offering for Today's Shoppers

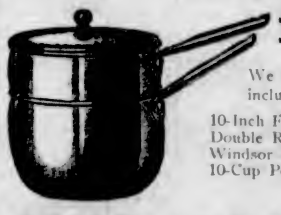

We have specially grouped for today's selling a big quantity of Aluminumware, including the following pieces:

10-Inch Fry Pans
Double Roasters
Windsor Kettles Pails
10-Cup Percolators
2-Quart Double Boilers
Tea Kettles
Sets of 3 Saucepans
All at the one price of....

$1.89

2,000 Feet ½-Inch Garden Hose

In lengths of 50 feet. Complete with couplings and nozzle. Special per 50-ft. length $5.75

50 Gallons of White Paint

"Victor" Brand White Paint. Ideal for outside or inside work. A paint that gives universal satisfaction. Special, per gallon $3.75
—Lower Main Floor

A Special Offering in

Odd White Wool Blankets

During the holiday season you may want to replenish your blanket supply without the necessity of buying a pair. You can now do so from this offering of odd white wool blankets—woven from thoroughly scoured pure wool yarns—the best English and Scotch makes. Included in the collection are blankets in the following sizes:

64 x 81, each, $3.75	72 x 90, each, $4.75
64 x 80, each, $3.95	72 x 90, each, $4.95
68 x 86, each, $3.95	64 x 84, each, $5.95
68 x 86, each, $4.50	72 x 94, each, $5.75

—Main Floor

For the Empire Ball

Handsome Evening Tunics
Sequin and beaded effects, in gold, smoke, black, black and silver, sapphire, opal and gold; also in georgettes in rich beaded effects, in lemon, orchid, Copenhagen, black and Copenhagen. Priced from ..... $25.00 to $75.00

Flouncings and Insertions
White Silk Net Flouncing with embroidered silk and tinsel flowers, in various designs suitable for evening dresses; 36 inches wide, in colors of rose, mauve, saxe, gold, royal and henna. Priced, per yard, at $8.95
Also Insertions to match at, per yard $3.50
Black Net Flouncing, 38 inches wide, with artistic designs wrought in sequins, in colors of reseda, emerald, midnight blue and black. Specially priced, per yard $7.95
Also Narrow Bandings to match. Priced, per yard, at ..... $1.75, $2.75 and $3.50

Dainty Fans
Ostrich Feather Fans in straight and folding shapes, for evening wear, in colors of white, rose, jade, scarlet and lemon. Priced, each, at $8.50
White Ivory Fans, hand painted, with lace edge; also white crepe, with dainty designs in gold and silver spangles. Priced, each, at $1.50

Demonstrating Superior Values in Silks and Woollen Fabrics

English Middy Flannels
A very low price for these pure wool dress Flannels. Used extensively for dresses and middies. Generous range of colors to choose from, beaver, navy, jade, henna, tan, Copenhagen, brown, flame, sand, mauve, grey, saxe and cream; 54 inch. Per yard $1.75

Duvetyn Velours
With the new soft draping finish so much desired. Choose from brown, taupe, Pekin, sand, grey, henna, navy, saxe and fuchsia; 54 inch. Per yard, $3.95

Plaid Polo Coatings
In the new tan and brown effects with overcheck in contrasting colors; 54 inch. Per yard $2.95

Pure Wool Jerseys
In shades of sand, almond, green, rose, navy and black. Per yard $2.95

Knop Tweeds
Effective Knop Tweeds in beautiful color combinations. Correct weight for smart suits; 54 inch. Per yard $2.25

Silk Sunbeam Crepes
A popular fabric for dresses and jacquette blouses; all wanted colorings. Per yard $3.95

Satin Raye
A beautiful corded fabric of superbly rich texture in a weight for dresses. Shown in shades of Pekin, brown, sand, almond, mauve, black and ivory. Yard $3.95

Snowflake Satin Ratine
The ideal fabric for sport skirts. Choose from sand, navy, Bermuda, ivory and black. 38-inch. At, per yard $3.95

Mothers! Note These Very Excellent Values in

Bloomer Dresses and Rompers

Children's Rompers, with smart hat to match, in good quality Indian Head, trimmed with narrow piping, in white, Dutch style, round neck and short sleeves. Come in blue, rose and tan. Sizes 3 to 5 years. Price, set $1.95

Children's Bloomer Dresses, in the new Crepe Geniste, lovely soft material, in slip-over style, round neck and short sleeves, trimmed with white piping and black stitching. Bloomers to match. Come in pink, lemon, orange and sky. Price $2.25

Children's Bloomer Dresses, in seersucker crepe, pretty check pattern, slip-over style, trimmed with narrow piping of plain material. Bloomers and hat to match. A good, serviceable dress for the beach. In shades of saxe blue and white, and red and white. Sizes 3 to 6 years. Price, set $2.50

Girls' Polo Cloth Coats
For Spring and Summer Wear

Made in smart sports style from good quality polo cloth, in shades of tan, blue and tweed mixtures. Convertible collar, smart patch pockets and all-round belt.

Sizes 7, 8 and 9 years $7.98
Sizes 10, 12 and 14 years $8.98
—2nd Floor

Today's Specials in Chinaware

100-Piece China Dinner Sets
Ecru band and floral border design. Special, set, $32.50

Clover-Leaf Cups and Saucers
For home or camp use. 6 for ..... 75¢

Milk Jugs
In globe and straight shapes. Some decorated with Dickens' characters, others with floral designs. Values to $1.25. Special ..... 79¢

Brown Betty Teapots
In three different styles, excellent value at ..... 59¢
—Lower Main Floor

Cigar Special

40 Boxes Only, La Rosa de Habana Cigars. Per box of 25 at $1.20
—Main Floor

Special Offerings in the Men's Dept.

Men's Tweed Suits
Offering a choice assortment of the most desirable shades in dark grey and brown and fancy mixtures. Smart two and three-button models; perfect fitting and expertly tailored. Sizes 35 to 44. With two pairs of trousers

$25.00

Men's Khaki Pants
For sport or work. Strong quality khaki cloth, cut in good comfortable fitting style. Sizes 32 to 44. Per pair

$2.50

Men's Negligee Shirts
Made from Potter's guaranteed color prints, smart striped designs in blue, black, and mauve, also plain blue with a stripe. A real shirt value. All sizes

$2.50

Men's New Neckwear
See the new tweed effects, in the latest "Tut" designs, and all the latest color combinations, in both light and dark shades.

$1.00 and $1.50

Boys' White Sports Shirts
With the popular sports shape collar, coat style with band cuffs; plain white with single and cluster stripes. Sizes 12½ to 14½.

$1.25

Social Events

Winnipeg Visitors Honored

Complimentary to Mr. and Mrs. McGuckin, of Winnipeg, Mr. and Mrs. R. W. Gibson entertained with bridge and mah jong last evening in their spacious home in York Place. Their guests were Mr. and Mrs. McGuckin, Mrs. Court, a visitor from England; Mr. and Mrs. Shaw, of Winnipeg; Mr. and Mrs. B. S. Helsterman, Mr. Winslow, Mr. and Mrs. F. W. Morris, Mr. and Mrs. T. S. Gore, Mr. Justice and Mrs. McIntosh, Mr. and Mrs. H. A. Ross, Mrs. Walter Scott, Mr. and Mrs. E. Todd, Mr. and Miss Dawson, Mr. Ruggles, of Vancouver; and Mr. and Mrs. Herbert Wilson.

Bridge and Mah Jong Hosts

On Wednesday afternoon Miss Gailetly and Mrs. John Irving entertained at her home of the former, Beach Drive, Shoal Bay, at a bridge and mah jong party. Pink and yellow tulips and lilac were arranged respectively in the drawing-room and morning room, while in the dining-room where tea was served, wild flowers made an attractive scheme. Among the guests were Mrs. Mouat, Mrs. Sutherland, Mrs. Fraser, Mrs. Oliver, Mrs. Crow-Baker, Mrs. Pierce, Mrs. Hunter, Miss Schwartz, Miss Ross, Miss Tate, Mrs. Tuck, Miss Rennie, Mrs. Bapty and Miss Bunbar.

Host at Cadboro Beach Hotel

Mrs. H. R. Beavan entertained yesterday at lunch at the opening of the Cadboro Beach Hotel. The table was prettily decorated with iris, and lilies of the valley, and the hotel presented a very effective scheme of decoration carried out with the same flowers. Among the guests who were present were Mrs. Walter C. Nichol, Mrs. Pooley, Mrs. T. S. Gore, Mrs. Harry Allan Ross, Mrs. A. W. Jones, Mrs. Prior. Following luncheon the guests left for Mrs. Beavan's home, "Arden," where additional guests joined in the bridge and mah jong games.

Tea for Vancouver Guest

Mrs. J. O. Grahame, St. Charles Street, entertained with three tables of bridge and one of mah jong yesterday afternoon in honor of her guest, Mrs. J. W. Kerr, of Vancouver. Mrs. C. E. Thomas and Mrs. P. S. Lampman presided over the tea table. Dogwood and pink tulips were used largely in the decorative scheme.

Guest of Honor

Miss Inez Gonnason was the guest of honor on Thursday afternoon at a miscellaneous shower given by Mrs. Russell Henshall and Miss Laddie Watkis at the home of Mrs. C. N. Gowen, Wilmot Place.

Return to Victoria

Mr. and Mrs. James Forman and Miss Helen Forman have returned from a motor trip to Aggassiz, via the Anacortes route. While on the Mainland they were the week-end guests of Capt. and Mrs. Ligan, of Agassiz.

Luncheon Hosts

Mr. and Mrs. A. L. I. Charlesworth entertained Mr. and Mrs. O. Metzer at luncheon yesterday at the opening of the Cadboro Beach Hotel. Mr. and Mrs. Metzer are leaving in July for England.

Here From England

Mrs. Piggott and her granddaughter, Miss Nancy Piggott, arrived in Victoria on Thursday, and are staying with Mr. and Mrs. Arthur Piggott, Runnymede Avenue.

Visits Vancouver

Mrs. Russell Ker, of Linden Avenue, is visiting Mrs. J. E. Durand, of Vancouver, for a few days.

Hostess at Bridge Tea

Mrs. Fleet Robertson entertained yesterday afternoon at her home on Rockland Avenue at a bridge tea.

Week-End in City

Mr. David Pratt, of Hardy Island, is in the city for the week-end on a business and holiday trip.

From Vancouver

Mr. Ruggles is a Vancouver visitor at present staying at the Union Club.

COMOX

Doughnut Dance Held

A novelty dance was given on Thursday night in the Comox Community Hall to raise money for necessary renovations. The affair took the form of a doughnut dance and the refreshments couldn't fail to please even the most exacting. A guessing competition as to the number of doughnuts in a basket was put on during the evening. Mrs. Fairbairn and Mr. Edgar Cliffe tying for the first prize, drew lots and Mrs. Fairbairn won. A very pleasant evening was spent by all.

Visitors Registered

Visitors registered at the Elk Hotel, Comox, during the past week include: Mr. and Mrs. S. S. Ready, Mr. Geo. Simpson, Hon. E. D. Barrow, Lieut.-Col. W. S. Latta, Victoria; Mr. R. G. Morrison, Mr. A. B. Steele, Mr. E. I. Banks, Mr. H. W. Cockfield, Mr. Geo. De La Mothe, Mr. W. H. Snell, Mr. and Mrs. I. G. McNabb, Vancouver; Major and Mrs. Amphlett, Calgary; Miss Hilda Morris, Victoria.

NANAIMO

Ladies' Aid Entertains

The Ladies' Aid Society of St. Andrew's Presbyterian Church entertained a large gathering at a lawn social on the manse grounds Thursday afternoon. Mrs. W. Ritchie and Mrs. J. Doran, joint conveners of the refreshment committee, served tea on prettily decorated tables. Mrs. E. G. Taylor convened a musical programme, which proved very enjoyable. Those who contributed were: Misses Lorna Coburn, Isabel Grant, Agnes Rowan, Mrs. Newman, Mr. John Nelson and Mr. A. Bruce.

Whist Drive

The Liberal-Conservative Association held an enjoyable whist drive Thursday evening; prize winners were as follows: First prizes, Mrs. Jardine and Mr. G. Lindsay; second, Mrs. Stobbart and Mr. V. B. Harrison; third, Mrs. Moore and Mr. E. Mortlock.

JAMES ISLAND

Birthday Surprise Party

A delightful evening was spent at the home of Mrs. A. E. Emmens last Tuesday, when a number of friends held a surprise party for Mrs. J. Bowker, the occasion being her birthday. Dancing and games were enjoyed by the younger guests, the older ones indulging in a game of bridge. Refreshments were served by the hostess, which brought to a close a very enjoyable evening.

Victoria Visitor

Miss Turner, of Victoria, was a visitor to the island last week-end, and was the guest of her sister, Mrs. N. Moore.

Guests at Sidney

Mr. and Mrs. Kennedy and daughter, Pamela, were the guests of Capt. Ashe, of Sidney, last Sunday.

Visits Vancouver

Mr. F. B. Allen is spending a holiday in Vancouver, and is staying with his sister, Mrs. D. Rogers.

Holidays in Seattle

Miss M. Eyres is enjoying a holiday in Seattle, where she is staying with friends.

Get Ready for the 24th
Everything Nice and Fresh at
COPAS & SON'S

Strictly Fresh Eggs, 2 doz. for	55c	Pure Strawberry, Raspberry or Apricot Jam, 4-lb. tin	75c
B. C. Granulated Sugar, 20-lb. paper bag	$2.15	Nice Mealy Potatoes, 100-lb. sack	$1.00
King's Quality Bread Flour, 49-lb. sack	$1.85	Fresh Made Creamery Butter, Lawndale Brand, per lb.	43c
Swift's Premium Ham, per lb.	38c	Independent Creamery Butter, per lb.	46c
Swift's Mild Cured Ham, per lb.	32c	Kippered Herrings, 2 tins for	15c
Selected Picnic Ham, per lb.	19c	Good Table Salmon, 2 large tins	25c
Nice Mild Cured Breakfast Bacon, per lb.	35c		

Percy Will Arrive for the Frolic—See Our Windows Next Week

COPAS & SON Anti-Combine Grocers
Corner Fort and Broad Streets Phones 94 and 95

Charming New Black Suede Pumps

Neatly trimmed with black patent, medium short vamp and Spanish heels. See these.
Special at $6.00

The British Boot Shop **MUNDAY'S** 1115 Government Street

For the
June Bride
Gifts Electrical

Sure To Be Appreciated
Always Useful
Beautiful and Attractive in Appearance

We have a special display of Electrical Appliances suitable for Wedding Gifts. Your inspection cordially invited.

B.C. Electric
Showrooms, Langley Street Phone 123

TINY TOTS CURTSEY AND PIROUETTE LIKE GROWN-UPS IN DANCE

Those fortunate enough to attend the Royal Victoria Theatre this afternoon and evening will see a tiny slip of a child floating around the stage like a wind-blown flower petal. This is little Joyce Humphrey, one of the youngest of Madam Wendell Shaw's Rochon School of Dancing, and she gives a representation of a dance of a "Dream Fairy." It is quite certain that nothing could be more like a dream fairy than this pretty, graceful little maiden of four years, and she dances with unconscious baby grace and skill.

All of those who pirouette and curtsey in this old-fashioned dance are of tender years, ranging from three to seven, and dressed in polonaise or velvet breeches, and all wearing powdered wigs, they move about with the dignity of grown-ups.

Lillian Toye is another very little girl who does some intricate toe dancing. She too is only seven, and gives a very pretty performance, as does the queen of the fairies, Dolores Pettingel.

The fairy court ballet in which Rosemary Nasmith is the princess, and Velda Rithet, the prince, is composed for the part of very small persons. The little prince and princess are stately and graceful, and their dancing and that of their fairy subjects make an exquisitely pretty and colorful moving picture. Rosemary Nasmith also gives a Spanish dance in the first part of the programme very daintily.

The programme opens with the Spring song dance. Phyllis Rosher, one of the older girls, gives a very clever ballet dance, and she and Grace Trimble as a nymph and a faun, give a duo-dance, which is quite beautiful enough to rank alongside of professional work. The Pierretts dance was very pretty and original.

Madam Shaw is to be congratulated on the success of her pupils, who, one and all, evince so much happiness in their performance that it was a source of continual joy to watch them for that alone.

FRUSH IS KNOCKED OUT

NEW YORK, May 17.—Danny Frush, featherweight, was knocked out by "Kid" Kaplan, of Meridan, Conn., in the sixth round of their scheduled 12-round bout tonight.

How to Look Years Less Than Your Age

The most aged face will look years younger after the use of ordinary mercolised wax for from one to two weeks. This remarkable substance, because of its peculiar absorptive power, actually removes the thin veil of faded or withered outer cuticle, a little at a time. Gradually the fresher, more youthful skin underneath is revealed. This absorption process being a purely hygienic one an entirely natural complexion is acquired—quite different from an artificial complexion, which appears anything but girlish, though often bearing painful evidence of childishness. An ounce of mercolised wax, obtainable at any drug store, is sufficient to rejuvenate any complexion. It is put on like cold cream at bedtime, and washed off morning. (Advt.)

City and District

COWICHAN UPHOLDS GET-TOGETHER IDEA

Representatives of Various Industries Meet at Banquet—Practical Remarks From Speakers

DUNCAN, B.C., May 18.—Some ninety representatives, covering the farming community, retail merchants and Board of Trade, met on Thursday evening at Leyland's restaurant, Duncan, in a get-together capacity under the chairmanship of Mr. G. A. Cheeke, of Cobble Hill, president of the Board of Trade. After disposing of a very substantial dinner, a lengthy toast list was taken up and nearly a score of speeches delivered.

After the King's toast had been drunk, Reeve J. N. Evans gave the toast for the Cowichan district. Although the oldest settler, he had travelled far, but was satisfied that no other district could compare with Cowichan. Here there was sufficient in the way of resources to supply every need if only developed. Looking to the future he raised his voice against the "high lead" system of logging as being a source of destruction to our timber.

Mr. K. F. Duncan responded, and referred to the marked improvement in lumbering, and, according to the Cowichan Creamery returns for the present year, in farming also. He urged more individual as well as collective effort for the good of the district.

The toast to the farming industry was given by Ald. Jas. Duncan, who is also chairman of the Retail Merchants' Association, Duncan branch, responded to by Messrs. J. Y. Copeman, T. J. Paull and Thos. P. Mackenzie, grazing commissioner for British Columbia. These all dealt with the necessity for closer co-operation.

Logged-Off Lands

Most encouraging remarks were made by Mr. Mackenzie as to the possibilities of using the large quantity of logged-off lands in the district. He considered there were immense possibilities for sheep grazing on a community basis. Centres such as Duncan would not always have the lumbering industry to derive their living from, and they should encourage the clearing and seeding down of these slashings and using them for range. Vancouver Island could pasture many times the present number of sheep now kept.

To the premier industry in British Columbia, Ald. Pitt gave the toast for the lumber trade. He recalled conditions when he came thirty years ago and started in the woods, with what they are now for the employee. Ald. Pitt held the "high lead" to be the only economical way of handling logs.

Mr. J. O. Cameron, of the Genoa Bay Lumber Company, responded in a very interesting manner. British Columbia had been shipping lumber to the ends of the earth without the men who produced the goods deriving benefit. He thought this state of matters was now past. The operator was coming into his own. Last year at Genoa Bay they had sent out thirty-six ships with twenty-five million feet of lumber, but to the owners it was only a case of swapping dollars. Theirs was indeed a "game." Mr. Cameron stated that for ten years they had been striving to have Genoa Bay made into a port, but unsuccessfully. Yet they were shipping more than any other port outside of Vancouver. Recently, being unable to get a British Columbia tugboat to take out a sailing vessel with lumber they were prevented from bringing in a foreign tug because they were not a port. He asked for assistance in having this remedied.

Lumbering Industry

The prospects in the lumber industry were never brighter. They had the finest timber on earth, and they were going to find ways of taking care of it. They were anxious to prevent the loss referred to by Reeve Evans, and would install shortly a tractor to handle the timber in a more scientific way.

Mr. Cameron spoke of the huge appropriations being made by the railways in the United States and also in Canada, which would mean steady work for months to come.

Residents did not realize what the lumber business meant to Duncan, stated Mr. W. H. Elford, of Shawnigan Lake, whose name was coupled with Mr. Cameron's on the toast list. British Columbia cut 40 per cent of the logs of the Dominion, which meant employing a large number of men and paying out huge sums of money in wages.

Mr. Trevor Keene gave the toast for the retailers, to which Mr. H. A. Patterdon and Mr. S. R. Kirkham replied. That for the Board of Trade was given by Mr. E. W. Neel and responded to by Messrs. H. F. Prevost and G. A. Cheeke.

To Dr. D. Kerr was given the task of toasting the ladies, which he did in good style, Mr. L. J. Hamilton and Mr. W. Paterson responding.

A toast which was not on the list, but met with most favorable support, was that tendered to Mr. W. M. Dwyer, one of the local merchants, who has just retired from business. In replying, Mr. Dwyer spoke of the very fine race of pioneers which the late sixties to early eighties planted in Cowichan district.

Between toasts Messrs. H. J. Ruscombe Poole and Mr. J. Dick entertained with songs, accompanied by Mr. W. A. Willett, and Mr. Harry Firth supplied the music for a number of choruses.

Mr. Hugh Savage acted as toastmaster, and the committee in charge were Messrs. W. T. Corbishley, W. M. Dwyer, Hugh Savage and S. R. Kirkham.

WILL HOLD CABARET IN SAANICHTON HALL

Ladies of St. Stephen's and St. Mary's Prepare for Interesting Event—Lecture on Fox Farming

SAANICH, May 17.—A well-attended meeting of the Ladies' Guild of St. Stephen's and St. Mary's churches was held at the home of Mrs. Walter Thompson on Wednesday. Sixteen members were present, with Mrs. Bissett, president, occupying the chair. The principal subject for discussion was the cabaret which will be held under their auspices at the Agricultural Hall, Saanichton, Friday, June 8. Arrangements for this event were completed and committees appointed. It was announced that some of Victoria's leading vocalists have signified their willingness to assist with the programme, which promises to be one of exceptional merit. Mrs. F. Turgoose was appointed to take charge of the table reservations. Following the business meeting the members devoted their time to the making of articles suitable for the fancywork stalls, which will be another feature of the entertainment. A nice collection of plain and fancy sewing has been prepared by the ladies, who have been working faithfully for several weeks in anticipation of this affair, the proceeds of which will go towards the church funds. At the conclusion of the meeting afternoon tea was served by the hostess.

Lecture on Fox Farming

Mr. Beaumont Boggs, of Victoria, will deliver a lecture on the subject of "Fox Farming," at the Institute Hall, Saturday, May 19, under the auspices of the West Saanich Women's Institute. He will be accompanied by a gentleman from Prince Edward Island who has had seventeen years of practical experience, and who will be pleased to give any information desired on this important and rapidly growing industry. Fox pelts will be displayed in order to more fully illustrate details of quality and perfection aimed at by those who engage in the business of raising fur-bearing animals. A hearty welcome is extended to all who are interested.

Mr. E. Enright will give a demonstration of the use and method of taking care of aluminum cooking utensils, at the Institute Hall Monday evening, May 21, under the auspices of the West Saanich Women's Institute. This meeting promises to be both pleasant and instructive, and a cordial invitation is extended to residents of the district. Refreshments will be served.

LANGFORD WOMEN ARRANGE FOR FETE

Programme for Flower Show to Be Held on June 4—School Nurse's Visit—Parade Float

LANGFORD, May 18.—On Monday, June 4, will be held a fete and flower show under the auspices of the Langford Women's Institute, at its new grounds on Dunford Avenue, Langford. Messrs. R. H. Pooley, M.P.P., and Dr. Warnock are patrons. The opening will be at 2 p.m.

For the flower show the exhibits must be self-grown, and the entry fee is 10 cents for first exhibit and 5 cents for others. First and second prizes are offered. The classes are: Best house plant; best mixed bouquet; best decorated flower basket; best collection of early vegetables.

The needlework exhibit has the following classes: Colored embroidery; white embroidery; fancy knitting; plain knitting; crochet work; rag rug; best specimen of handiwork of girls up to 16.

Cooking Exhibit—Best loaf white bread; best loaf brown bread; best iced layer cake; best plain loaf cake; best fruit cake.

Other items on the programme are: Sale of work stall; sale of candy and home-cooking stall; decorated baby carriage procession (with baby), first and second prize; child's best-kept pet, first and second prize; refreshments served on grounds; cups read and fortunes told; guessing contest; name of dressed doll (doll given for correct guess) and others; tombola prize. Good programme of sports provided. Many handsome and useful prizes have been donated by friends and business men of Victoria and vicinity. Proceeds toward Hall Building Fund.

Langford Float in Parade

The enterprising and progressive poultrymen of Langford are entering a float depicting their industry, at the Maytime Frolic parade, which will be held on the morning of May 24. Two meetings to make arrangements and hear the ideas of the poultry ranchers have been held, through the kindness of Mr. and Mrs. D. B. F. Bullen, at their residence.

School Nurse's Visit

Miss H. G. Kelly, the popular school nurse of the Esquimalt rural nursing service, visited the Langford School in connection with the examination on general rules of health, which the pupils are to write upon next week. Miss Elsie Christofferson and Miss Mary Saghl, from Kerrobert, Sask., who accompanied her, are graduate nurses and are at present visiting friends in Colwood. They expressed their pleasure of the pretty neighborhood and splendid school school buildings.

Institute Meeting

On Tuesday, May 22, at 8 p.m., in Langford Hall, there will be a meeting under the auspices of the Women's Institute, to which the public are cordially invited. Rev. H. T. Archbold and Mr. H. T. Ravenhill will address the gathering on "Social Hygiene." All members of the Langford W. I. are requested to bring refreshments and to attend the business meeting which will be held previous to the public gathering in the hall at 7 o'clock.

The Finest Port Wine Produced

KOPKE'S
World-Famed
"VICTORIA"

Established 1638
Entirely British Owned

On Sale at All Government Liquor Stores

C. N. Kopke & Co., Ltd. London, Paris, Oporto Etc.

This advertisement is not published or displayed by the Liquor Control Board or by the Government of British Columbia.

FRUITGROWERS TALK STRAWBERRY CULTURE

Will Be But One Crop of Strawberries This Year, State Farmers' Institute Members

KEATING, May 18.—The regular monthly meeting of the South Saanich Farmers' Institute was held at the Temperance Hall on Thursday evening with a good attendance of members and a few visitors.

The results of the recent crop competition were announced. Thirteen entries were received, and these represented the very best strawberry patches in the Keating district. Mr. Stewart, of the Experimental Farm, and Mr. Sommers, of Gordon Head, acted as judges, and the difficulty in awarding prizes may be understood by the fact that there was only a variation of from one to two points between each entry.

The first prize was awarded Captain Wood; second prize, Mr. Walter Holloway; and third prize, Mr. Donald B. Gunn, prizes being presented by the president, Mr. W. D. Michell.

Several members then took part in a discussion of the strawberry weevil and manner of controlling it. The startling announcement was made that after visiting the majority of the strawberry farms it was found that only three or four patches would produce a second year crop of any value, while the first year patches were excellent.

Experienced growers were unanimous in their opinion that the weevil barrier was the best method yet discovered, and the success attained by its use fully justified the expense of erection.

It was decided to offer the following prizes toward the Fall fair of the North and South Saanich Agricultural Society: $5 for best half bushel of potatoes; $5 for best half bushel of potatoes grown from certified seed; and in the boys' and girls' calf club competition a prize of $5 will be given for the best heifer in best show condition.

The announcement was made that speakers at the June meeting of the Institute would cover the subject of "Cherry Growing" and "Tomato Growing."

The meeting then adjourned, and the members spent the remainder of the evening as the guests of the South Saanich Women's Institute.

LADIES ENTERTAIN

Members of Women's Institute Present Competitive Programme at Keating

KEATING, May 18.—In the programme competition arranged between members of the Women's Institute and those of the Farmers' Institute of South Saanich, the ladies presented their entertainment on Thursday evening, at the Temperance Hall, about one hundred and forty persons being present. Mrs. Gale, president of the Institute, occupied the chair.

As a preliminary to the entertainment each gentleman, upon entering the hall was presented with a card corresponding to one held by a lady, and Mr. and Mrs. Lazybones, and Mr. and Mrs. Jiggs and many others were present.

The programme opened with a novelty dance that called forth much applause. This was followed by a chorus, entitled "Poor Old Maids," with the solo part taken by Mrs. Wollen, each lady in old-fashioned costume. A duet by Mrs. Styan and Mrs. H. Lawrie, representing "Darby and Joan," was well rendered "Darby and ladies were presented with handsome bouquets. Solos by Mrs. Wood, Mrs. Woolen and Mrs. Styan were enjoyed, while Mesdames Nimmo, Amey, Gold, Styan, Wood, Lawrie and Wollen appeared in chorus. This completed the first part of the programme and during the intermission Dr. Young, of the Provincial Board of Health, was introduced, and after presenting diplomas to the members of the home nursing classes held under the direction of Mrs. Lucas, of the Saanich Health Centre, he gave a short and interesting address. "The jolly miller," "towel contest," "obstacle race," and other amusing games and contests passed the time merrily until the supper hour, when a tempting array of dainties made their appearance. The tombola prizes were won by Mrs. Russell and partner, Miss M. McKenzie and Mr. R. Nimmo were winners of prizes in the "obstacle race." Mr. Nimmo donning and doffing apron, sunbonnet and coat in thirty-three seconds, much to the amusement of the onlookers.

Accompaniments were played by Mrs. Russell and Mrs. E. T. Laurie.

The party concluded with the singing of "Auld Lang Syne" and "God Save the King." It has not yet been announced which side is the winner but the losers will entertain at some future date.

With a promised capacity of 900,000 horse-power, a Goliath among electric power stations is being reared in Chicago. On its completion in the Autumn of 1924 it is claimed that it will be the largest power station in existence. Engineers the world over are watching its building with interest.

HEAD-FIX
FOR
Sick and Nervous Headaches
NEURALGIA and RHEUMATIC PAINS
NO OPIATES or INJURIOUS DRUGS
Just what your physician might prescribe in capsule form
At all druggists
35c PER BOX

THE VANCOUVER DRUG CO., LTD., Special Agents

downright economy

Confess now, that you would gladly save something on silk stockings. Then wear

Mercury Hosiery
SILK or MERCERIZED
Full Fashioned, Yet No Seams
MERCURY MILLS LTD., HAMILTON, CANADA
236

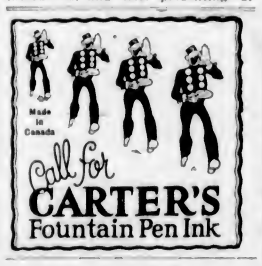

Phone 552
And We Will Fix It
COLBERT
PLUMBING & HEATING CO., LTD.
760 Broughton Street
Many Years of Satisfactory Service

SELECTED FIR
MILLWOOD
$4.00 BIG DOUBLE LOAD
See us for quantity discounts
W. L. Morgan Fuel Co.
Largest Dealer in Victoria
Phone 766 656 Yates St.

PHONE 3302
Pantorium DYE WORKS
MAIN OFF & WORKS
350 COOK ST.
VICTORIA, B.C.
We serve you. A phone call will bring us to your door.

We Frame Pictures
We Make a Specialty of Framing Photos and Pictures
Those pictures you have stored away will look much better framed. Bring them in today. All work guaranteed. Charges Reasonable.
"Only Disabled Soldiers Employed"
The Red Cross Workshop
584 Johnson Street (Just Below Gov't St.) Phone 2169

Pure Creamery Butter
Our Own Brand
CENTRAL CREAMERIES LTD. CALGARY, ALBERTA

BUTTER!
On Your Table 3 Days From the Churn

Smart Summer Shoes

Our windows reveal the season's smartest styles in holiday footwear, and the city's finest values.

Sayward Building — **MUTRIE & SON** — One Store Only — 1203 Douglas St.

Summer Blazers For Boys

English flannel blazers of excellent quality in navy blue or school stripes. All sizes.

$4.50 and **$6.50**

Sam. M. Scott — Boys' Clothes Specialist

New Woolworth Building
Douglas Street Phone 4026

ARTHUR HOLMES

CLOTHING, FURNISHINGS UNDERWEAR

Everything for Boys, Men and Children

Reliable Goods — Reasonable Prices
1314 Broad Street — Phone 4211

Overalls, Sweaters, Caps, Etc., for the Children's Out of Doors Playtime

Finest Collection of POTTED AND BEDDING PLANTS AT BROWN'S
Victoria Nurseries, Limited
618 View, Central Bldg. Phones 1269, 219

"Say it with Flowers"

Kill That Bug That Eats the Blossoms

Spray it with Killipest, the scientific insect exterminator. It also stimulates the growth of the plant. 50c and $1.00 bottle. Sprayers, 50c to $5.90. **R. A. Brown & Co., Douglas and Johnson Streets.**

PORT MISSIONARY IS VERY BUSY OFFICIAL

Reports Read at Annual Meeting of Seamen's Institutes—Colonel Wilby President

That the role of port missionary in such a city as Victoria is no nominal one was again betrayed in the reports read at the annual meeting of the Victoria Seamen's Institutes Thursday evening. The meeting was held at the Belmont Building, Mr. Alec Lockley presiding in the absence of the president, Colonel Wilby, O.B.E. In his capacity of port missionary, Mr. Wright Hill made a total of about 15,000 visits to soldiers and civilians in hospital during the last twelve months, further figures read in the report showing that he had been to hospitals of one kind or another more than 400 times, and that he had made 122 visits to vessels to see sick men or inquire into the welfare of the seamen generally. The total number of visits made to sick sailors had been 878. In addition to all this work the port missionary had held services at the Old Men's Home every Sunday morning, and every Sunday afternoon at the Jubilee Hospital. He had sometimes in a single day visited all four hospitals in the city, looking up any seamen or soldier patients.

In his report Mr. Wright Hill spoke appreciatively of the kindness shown him by Miss Mackenzie, lady superintendent of the Jubilee Hospital, and the supervisors, nurses, etc.; also the sisters and nurses of St. Joseph's.

Officers Elected

The election of officers for the ensuing year resulted as follows:

President, Colonel Wilby, O.B.E.; vice-president, Mr. Alec Lockley; hon. treasurer, Mr. Arthur Coles; executive, Commander Beard, R.N.; Capt. J. W. Troup, Mr. Vernon Thompson, Alderman Leeming, Miss Pooley, and Paymaster Cossette.

Other reports read at the meeting included a financial statement of the Victoria Seamen's Institute, showing about $312 credit balance, while the Ladies' Guild report, read by Mrs. Sayer, showed that they had a balance in hand of over $1,000. The Connaught Institute has an annual grant from the parent society, England, of about $40, the Esquimalt Institute, because of its more direct work for men of the navy, receiving about $500. Each of the institutes receives a Government grant of $200.

The future plans of the society include a boxing competition to be held at the Naval Barracks in July, the proceeds of which will be devoted to the work of the Sailors' Club at Esquimalt. Commander Beard is making all the arrangements.

Mr. Wright Hill acted as secretary, and the Guilds of the two local Institutes were represented by Mrs. Alice Thomson, Mrs. Sayer, Mrs. Colin Cummins, Mrs. Dean, Mrs. Gordon Smith, Mrs. R. B. McMicking, Mrs. Moore, Mrs. Ranns, Commander Beard, and Mrs. Pooley.

STRIKE TO FOLLOW NEXT POLICE RAID

SYDNEY, N.S., May 17.—The next raid by provincial police upon the homes of United Mine Workers or the arrest of any of those whose premises have already been raided for suspected literature will be the signal for the calling of a 24-hour strike in the Glace Bay coalfields, according to a resolution passed tonight at a mass meeting of 4,000 to 5,000 miners at Glace Bay.

The chickadee uses for his nest a hole abandoned by other birds, as its bill is small for excavating.

"The Tumult"

By Paul Urquhart (Author of "The Eagles," "The Web," Etc.)

CHAPTER III.

The Master of Portalone

"What are you doing here?"

Gaythorne opened his eyes slowly, and gazed vacantly at two stalwart forms, the one in blue uniform, the other in rough tweeds and gaiters. It was fairly evident that he was doing nothing, yet the official question was perhaps the only thing the officer of the law could think of for the moment.

Gaythorne raised himself on one elbow, and pressed his right hand to his forehead where a big lump had been raised which was painful to touch. Gradually the events of the previous night came back to him in a confused fashion, and he imagined that the county constable had been joining in the chase of the escaping murderer.

"Have you caught him?" he asked anxiously.

"No, but we have caught you," replied the officer with grim brevity.

"Then you have allowed him to escape. Why didn't you follow him up? Let me see, it must have been quite a long time ago. It is light now; It was dark then, and I was by myself. Pardon me, I'm afraid I'm a bit mixed."

He struggled to his feet with an effort. His brain was still muddled, and the lump on his forehead was throbbing terribly. He staggered, and would have fallen, had not the man in the tweeds caught him and assisted him to a broken down rustic seat.

The two men who had discovered him stood apart a few minutes, whispering to one another. He watched them in a dreamy fashion. The man in the tweeds appeared to be doubtful on some point which they were discussing, and Gaythorne heard the constable remark:

"The gent sort is the worst. He is trespassing, anyway. We will take him inside until the inspector comes."

"Yes, beat bide a wee till we see," replied the man, whom Gaythorne recognized as Elliott, the caretaker of Portalone, who, like everybody else, had obviously forgotten him.

"Mebbe he'll be the better o' a drachm," said Elliott, pulling a rough flask out of his copious side pocket. The officer of the law was dubious, but assented, and the caretaker offered the whisky to Gaythorne.

It gave him an artificial energy, and rising again to his feet, he went towards the house, the two men walking on either side of him. As they passed through the old hall he suddenly stopped before a tall mirror. With a gasp of horror, he saw his reflection. His hands and clothes were stained with blood. He looked at the stern faces of his companions, and though still half stupefied, some idea of what was passing in their minds began to dawn upon him. The whisky, while it had quickened his pulses, and given him a temporary physical tonic had not improved the confused condition of his brain.

"Do you know there's a man upstairs dead?" he asked suddenly. "I found him last night when I came in. I saw a light as I was passing, and I made my way to where the cries were proceeding from, and then I . . ."

He paused, and pressed his hand again to his aching forehead. His temples were pulsating to bursting point, and he muttered incoherent words with his lips of which his mind had no record.

"Beat keep all that till later," said the constable, motioning to Elliott to lead the way upstairs.

Mechanically Gaythorne walked slowly up the broad staircase and along the passage he knew so well. At the door of one of the rooms Elliott paused. He was a strong, heavily-built man, with an honest, healthy face, but he had all the Scottish peasant's horror of the uncanny. Gaythorne himself opened the door, and then, there came back clearly to him the details of what had occurred the night before. They had left the body of the murdered man just as they found it. The hideous spectacle of that agonized face which had indelibly impressed itself upon his brain while the match flickered in his hand was even more ghastly in the morning light with the bright June sun thrusting its way through the crevices of the drawn blinds, and playing like a searchlight upon the clean-shaven pallid face.

Gaythorne's clouded intellect brightened in the presence of the stern actualities of the over night tragedy. Across the Atlantic he had gone through experiences which had nerved him to deal with life's drama as a man of action.

"Who is this man? What do you know of him?" he asked, turning to the caretaker authoritatively.

Elliott, who had up to now regarded the trespasser on Portalone as a more or less daft body, pulled himself up instinctively and with respectful promptitude replied:

"Never seen him before in my life, sir. Mr. McCallum here, who has been in the 'polis' about here quite a while ken naething aboot him. He is a stranger. I don't believe he has ever been in Portalone before."

"But is there nothing on his clothing, no letters in his pockets to say who and what he is?"

Gaythorne stepped forward and knelt beside the man. The constable laid a restraining hand upon his shoulder.

"We have searched him," he said.

"And do his clothes bear no mark?"

The officer maintained a stern silence. He declined to discuss the subject with anybody but his superior officer, and he placed himself between Gaythorne and the corpse. Elliott, however, furnished the information that there was not a mark of any sort to give them any light as to where the man came from, where he was going or why he was there. The constable interrupted him several times. He evidently objected to Gaythorne being told too much, and maintained that taciturn silence which only a Scottish official can, in response to all attempts to draw him into a discussion of the situation. In despair, Gaythorne pulled up the blind, which Elliott had reveently drawn down out of respect for the dead. Without a word the officer strode over and placed himself beside the window.

A flood of sunlight lit up the room in all its disorder of broken furniture. The signs of a fearful struggle were too evident; it needed no detective instinct to see that the tragedy was a murder and not a suicide. But no single trace was there of the identity of either the victim or the murderer.

At the sound of wheels on the gravel path, the constable opened the window and called out in a tone of official respect to somebody beneath.

An Inspector of the county constabulary, a shrewd-faced man with iron-grey hair and neatly-trimmed side whiskers, mounted the stairs.

As he came into the room Gaythorne, confident at last that he had found somebody who could act with intelligence, began, in hurried tones, to explain the situation. The Inspector silenced him with a movement of his hand, and turning to the constable asked him in a sharp tone what was the matter.

McCallum, with careful attention to detail, explained how Elliott, the caretaker, on coming down to the house in the early morning, had found the body of the murdered man in one of the rooms. Such was the information afforded him, he explained, by Elliott himself, and he at once "proceeded to the spot, found the body in its present condition, and on searching the grounds, had discovered another man who had the appearance of having been knocked down while trying to run away."

"You thick head. I was chasing the man, and had almost caught him when something hit me," interrupted Gaythorne. The Inspector once more silenced him and continued to question his subordinate. He also put Elliott through a careful cross-examination as to times and other minor details. Macpherson was in fact the ideal man to be in charge of a County Police district. His reports on swine fever, and on the offences against the Police Act in his division of the county were models of officially compiled information. He did nothing in a hurry, and he was a man of few words in conversation, but much detail in official documents.

Gaythorne, whose hard life of rush and worry in America had obliterated any old time respect that might have been bred in him for precision and caution, fretted and fumed while all this was going on. He pictured the murderer diminishing by every minute of this precious time the chances of his capture. He wanted to be off on the track. But nothing could hurry Inspector Macpherson until he was ready, and then, turning at last to him, he said:

"And who is this man?"

"I am the Master of Portalone," replied Gaythorne.

Whether this astonished Inspector Macpherson nobody could have told. He would probably have shown neither astonishment nor incredulity in his hard set face if the man who stood before him had said he was the Czar of Russia. Elliott, however, brought his bog brown hand down with a great thwack on his thigh. He had been watching Gaythorne with a puzzled look ever since he had assumed his air of authority.

"It's the Moster, sure enough," he cried, and then proceeded to assure the Laird that he had changed so much during these long years that he had not recognized him. In order to compensate for this, the faithful clansman turned his wrath against Constable McCallum, and demanded to know how he had dared to talk as he had to the Master of Portalone. The constable himself was somewhat doubtful as to the wisdom of his line of conduct. There is an added reverence in the rustic mind even of the rustic policeman for a man who bears such a genuine old title as "The Master," a designation which must not be confused in Saxon minds with the mere colloquial use of the word master in England. James Gaythorne was entitled to the term "Master of Portalone" by right and not by courtesy.

Inspector Macpherson gave no sign of approval or disapproval, and his subordinate found refuge in silence.

Elliott suggested that the Master should assert his rights "in his ain hoose," and looked perfectly capable of pitching both the Inspector and the constable through the window at a sign from his chief. Gaythorne began to see that things required the attention of a legal mind.

"Ride into Edinburgh as fast as you can," he said, "and tell John Mackie—the writer—I want him very much to come over at once. Meantime, Inspector," added the Master of Portalone, turning to Macpherson, "I presume it will be your wish that the rest of us should remain here."

"Yes, I think it would be better," replied the Inspector with an ominous note of determination in his voice.

(To be Continued.)

SUMMER SCHOOL TO OPEN HERE IN JULY

Interesting Series of Courses Offered by Department of Education for B.C. Teachers

Details of the courses offered by the Provincial Department of Education in the Summer School for teachers, which they are holding from July 9 to August 10, at the Victoria High School, are given in a brochure which the Government has just issued. The conditions of admission are as in previous years, all certificated teachers who are now engaged in teaching within the Province being eligible, as well as recent Normal School graduates who have obtained their certificates previous to the date set for the opening of the school. The Department recommends that all intending students should forward their applications without delay, and in any event, applications must be received at the Department of Education offices not later than June 21. Applicants will be notified of their acceptance or otherwise on or before June 28. Railway, steamboat, and stage-line fares will be refunded to all teachers attending the Summer School. Return transportation will also be provided for all teachers who complete attendance at the Summer School, but official receipts for transportation paid en route to Victoria will be required.

Every effort will be made by the Department to help Summer School students to find suitable boarding places at reasonable rates, and a list of such places is being compiled so that it can be sent to applicants with the letter of acceptance which the Department will send them applications are approved.

This year more than any previous year, an effort is to be made to encourage some form of wholesome recreation among students. Victoria is noted for its sports facilities: golf, tennis, boating, bathing, etc. Students are requested to bring their tennis racquets, shoes, golf-clubs, and any musical instruments which they can conveniently carry.

Courses Offered

There are several courses offered in the prospectus. Rural science, primary grade course, art course, manual training, home economics, vocal music and harmony, history and civics, geography, English literature and reading, physical training. There is also to be a special course in writing and penmanship.

Mr. J. W. Gibson, director of the Summer School, Education Department, Victoria, will supply full details in response to application.

The following is a brief survey of the Summer School classes:

1. Rural science (first year):

School gardening and home project studies—E. L. Small, B.S.A., Cloverdale.

Soil study and field husbandry—J. C. Readey, B.S.A., Chilliwack.

Horticulture—V. B. Robinson, B.S.A., Penticton.

Plant study—J. W. Hotson, A.M., Ph.D., Professor of Botany, University of Washington, Seattle, Washington.

Animal biology—Nathan Fasten, Ph.D., Professor and head of Department of Zoology and Physiology, Oregon, Agricultural College, Corvallis, Oregon.

Poultry keeping—W. H. Grant, B.S.A., Salmon Arm.

Rural Science in the Second Year.

Special Method in Rural Science, School Clubs and School Fairs.

Instructor—E. L. Small, B.S.A.

Soil Study and Field Crops—J. C. Readley, B.S.A.

Agricultural Physics and Chemistry—C. F. Connor, M.A., Science Master, King Edward High School, Vancouver.

Horticulture and Landscape Gardening—V. B. Robinson, B.S.A., Penticton.

Animal Husbandry and Dairying—W. H. Grant, B.S.A.

Botany—Dr. Hotson.

Animal Biology—Dr. Fasten.

2. Primary Grade Course, Part A. Educational Basis and Method of Primary Grade Work—Instructor, Prof. F. E. Coombs, M.A., Director of Department of Primary Education, Ontario College of Education, Toronto.

Part B. Manual Arts, Primary Grade Handwork—Instructor, Mr. Arthur E. Hutton, Instructor in Manual Arts, Provincial Normal School, Calgary. Part C, Class-room Demonstration in Teaching Methods and Class Management.

3. Art Course, (A) First Year, covering elementary schoolwork from primary grade up—Instructor, Miss Adeline Baxter, Supervisor of Drawing, Winnipeg. This course includes object drawing, nature drawing, design, blackboard drawing, art geometry, scale drawing, and lettering.

The second year work covers high school needs, the instructor being Mr. Charles E. Scott, Supervisor of Drawing, Vancouver. The course will include drawing and painting from objects, design, applied design, art geometry and scale drawing, lettering, blackboard drawing.

The third year work will be supervised by Mr. John Kyle, A.R.C.A., Miss Mary Young, of Banff, Alta., and will include a course in applied design, and a course in pictorial and figure drawing and composition.

4.—Manual training. There are six divisions in this: Manual arts, intermediate grade, instructor, Arthur E. Hutton, instructor of manual arts, Normal School, Calgary; course for certificated manual instructors who desire to qualify for high school and technical school diplomas, instructors, Mr. John R. MacLean, Mr. John Fraser, Mr. Harry A. Jones, Mr. Alex. S. Hamilton and Miss Kerr; subject units for technical teachers' diploma A, instructors, Mr. John Fraser, Mr. Harry A. Jones, Mr. Alex. S. Hamilton; subject units for technical teachers' diploma B, instructors, Mr. E. A. Cole, Mr. F. Fairey; subject units for technical teachers' diploma C, instructors, Mr. E. W. Parker, Mr. F. Fairey; subject units for technical teachers' diploma D, instructors, Mr. Harry Jones and Mr. F. Faley.

5. Home Economics — Including courses in preliminary and advanced needlework, a science course in household physics and the chemistry of foods, and a teacher-training course for a limited number of grade teachers who wish to graduate as special teachers of home economics. The instructors will be Miss Marcellus, teacher of domestic science, Prince Rupert; Miss Unina Hall, Vancouver; Miss A. Coleman, Mrs. Ward and Mrs. Sharland, Vancouver; Mr. C. F. Connor, M.A., science master, King Edward High School, Vancouver; Miss Juniper, teacher of home economics, Kelowna; and Miss M. Goldie, B.Sc., instructor in home economics, Normal School, Calgary.

6. Vocal music and harmony will be a three section course, the instructors to be Miss E. M. Coney, of the Provincial Normal School, Vancouver, and Mr. F. T. C. Wickett, Victoria.

7. History and civics will be taught by Mr. Arthur Anstey, B.A., of the Provincial Normal School, Vancouver.

8. Geography will be in two courses, one for public school teachers, the other for high school teachers. Prof. G. A. Cornish, M.A., of the Ontario College of Education, Toronto University, will be the instructor.

9. The physical training course will be in charge of Sergt.-Instructor Frost, Department of Cadet Services, Victoria, and Miss Elizabeth Taylor, director of physical training, University of Saskatchewan, Saskatoon.

10. English literature and reading, instructors, Mr. G. G. Sedgewick, Professor of English and head of the department of English at the University of British Columbia, and Mr. E. C. Davis, instructor of English and dramatics. In the Victoria High School, Edmonton.

The special course in writing and penmanship will be in charge of Mr. R. W. Mackenzie, instructor in writing, Strathcona School, Vancouver, and Frank Arnold, supervisor of penmanship, Spokane, Washington.

Gordon Drysdale Limited

1211 DOUGLAS STREET

Excellent Values in Women's

Capes and Suits

New Capes of navy and black silk crepe, lined with silk and trimmed with fringed silk braid—**$26.50** and **$29.75**.

Navy and Black Tricotine Capes, trimmed with silk embroidery and lined with grey silk—**$29.50**.

Women's Navy Tricotine Suits, in the most fashionable styles, trimmed with silk embroidery, silk braids, lined with silk; well tailored and finished throughout. Specially priced at **$29.75**.

Holiday Gloves

Holiday Gloves, of fine quality silk and having double finger tips; slip-on gauntlet and elbow length styles, in black, white, navy, pearl, brown, pongee and mastic—**$1.75** to **$3.25**.

Holiday Gloves, of superior grade chamoisette. Shown in a variety of styles, in wrist length, slip-on gauntlet and 12-button length. All fashionable colors are here—**85¢** to **$2.50** a pair.

Holiday Hosiery

White Lisle Hosiery, in a large selection of different qualities and styles, including plain and drop-stitch, striped and ribbed effects—**35¢** to **$1.50** a pair.

Novelty Stripe Silk Hosiery, in grey, fawn, blue and brown—**$1.95** and **$2.25** a pair.

Dainty Hand-Drawn Voile Blouses for the Holiday

Styled with simplicity is this Voile Blouse with tuxedo collar and vest of hand-drawn work and embroidered French dots—**$6.50**.

Charming Tuxedo Sweater Blouse, of fine French voile, with collar, vest and cuffs in hand-drawn effect, embroidered dots and trimmed with hand filet lace—**$7.95**.

Trimmed Hats $6.75 and $12.50

A special line of hats that will create a record in value giving. Hats for every hour of the day, for street, sports and general wear. Among the many styles, colors and trims you will find a hat specially suited to your requirements—**$6.75**.

Real High-Grade Trimmed Hats of the most exclusive order, in fashionable colors, trims and shapes—**$12.50**.

LITERATURE AIDS AMITY OF NATIONS

Has Important Part in Betterment of International Relations, Says Miss Helen Stewart

The importance of literature in international relations is beginning to be realized, Miss Helen Stewart, Public Librarian, stated in an address at the luncheon of the British-American League yesterday.

"We have not read literature in the right spirit," she averred, and she held that the idea of many that sciences and history are the most important studies is wrong, for they do not give the best grip of the problems to be faced. Literature is human experience, and that is what is needed, she said. Study of the actions of the human mind is necessary.

"But we must also understand the literature of other nations. There must be international understanding. There must be amicable relations. We may get this in the aforementioned manner. We must be careful as to how we accept 'snap' judgments. We often form our judgment of a whole nation from a few examples.

"By paying attention to literature of a nation we get opinions of this other nation in their proper prospective. We must choose that which is worth while from that which isn't, in forming our opinions," said the speaker.

"Literature is a sort of guide as to what other people have suffered or done during their lives. Thus we profit in our own existence, and can understand that which is significant in the life before us," she declared.

Mr. Lindley Crease, K.C., presided, pointing out that the arguments advanced by Miss Stewart were important and in line with the aims of the league. He made an appeal for increased membership.

FRIENDLY BOA CONSTRICTOR

BERKELEY, Cal., Mal 18.—Lost—A baby boa constrictor just seven feet long. Very friendly and travels rapidly, leaving a trail of six earth ripples behind him. Finder please return to Leonard Keeler.

Such was the massage broadcasted by Keeler today which caused a special detail of police and a posse of citizens to begin scouring the city's environs for the truant snake.

BANK MANAGER DIES

TORONTO, May 18.—Mr. H. A. Richardson, general manager of the Bank of Nova Scotia, died today after three months' illness. He was 61 years of age. He was born in Halifax and entered the Bank of Nova Scotia as a lad. He was manager of several Eastern branches and manager in Toronto before being appointed general manager in February, 1911.

Penmans

UNDERWEAR

has won the distinction of safisfying more men in Canada than any other make of underclothing. Constantly putting in the highest quality of material and exerting scrupulous care in workmanship have created garments which have become the "standard of excellence."

The choice of the world's finest materials go into Penmans. No matter what your preferences in weights, styles, fabrics and qualities, you can secure Penmans garments which will just suit your particular purposes.

Penmans garments can be purchased everywhere from merchants who have confidence in these lines.

Penmans Underwear

The Standard of Excellence

Also Makers of High-Grade Hosiery and Sweater Coats

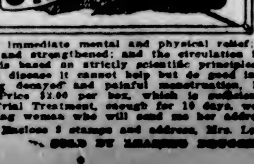

A Sure Relief For Women's Disorders

Ten Days Treatment Free

Orange Lily is a certain relief for all disorders of women. It is applied locally and is absorbed into the suffering tissues. The dead waste matter in the congested region is expelled, giving immediate mental and physical relief; the blood vessels and nerves are toned and strengthened; and the circulation is rendered normal. As this treatment is based on strictly scientific principles, and acts on the actual location of the disease it cannot help but do good in all forms of female troubles, including delayed and painful menstruation, leucorrhoea, falling of the womb, etc. Price $2.00 per box, which is sufficient for one month's treatment. A free Trial Treatment, enough for 10 days, worth 75c, will be sent Free to any suffering woman who will send me her address.

Enclose 3 stamps and address, Mrs. Lydia W. Ladd, Windsor, Ont.

SOLD BY LEADING DRUGGISTS EVERYWHERE

THE SPORTING WORLD

Victoria Golf Club Plays Seattle Today For B. Wilson Cup

First Leg of Annual Team Match for Challenge Cup to Be Contested on Oak Bay Links—Visitors Were Last Year's Winners by Margin of Three After Each Club Won on Own Links

THE first half of the team match for the Biggerstaff Wilson Cup between teams of the Seattle Golf Club and the Victoria Golf Club will be played at Oak Bay today. The second half of the match will be played at Seattle later in the year.

This trophy has to be won three years in succession in order to become the absoluto property of the winning club. At present Seattle has one win to its credit in the present series, both clubs having won the match several times in previous years. The cup was given to take the place of the Seattle Cup, which was won outright by the Victoria Golf Club some years ago. Last year's match, in which Seattle was the ultimate winner, was very close. In the first half, played at Oak Bay, the home team secured a substantial lead, winning by 58 to 20. The lead was pulled down, however, on the Seattle links, where Victoria was defeated in the second half by 53 to 12, Seattle thus winning the complete match by 73 to 70.

The pairing and starting times for today's match are as follows:

A.M.	Seattle	Victoria	P.M.
9:00	Stein	Macan	1:00
9:10	Stell	B. Wilson	1:10
9:05	Flagger	Goward	1:05
9:10	Ballinger	Hart	1:10
9:15	Kerry	Rithet	1:15
9:20	Russell	Matterson	1:20
9:25	Van Tuyl	Boyd	1:25
9:30	Patterson	H. G. Wilson	1:30
11:15	McIlwaine	Musgrave	3:15
9:35	Ayer	Pemberton	1:35
9:40	Cameron	J. E. Wilson	1:40
9:45	Evans	Paterson	1:45
9:50	M. Balcom	Nayward	1:50
9:55	Hulbert	Codville	1:55
10:00	Burnett	Westmorland	2:00
10:05	Owens	Rant	2:05
10:10	McGeorge	Parry	2:10
10:15	Ford	Garrett	2:15
10:20	Collins	Dooley	2:20
11:20	Perry	C. E. Wilson	3:20
11:25	Dickenson	Dickson	3:25
10:25	Sands	Morris	2:25
10:30	Clingan	W. C. Todd	2:30
10:35	Gillespie	Gibson	2:35
10:40	Todd	York	2:40
10:45	Parry	Mackay	2:45
10:50	Farrar	Kirkham	2:50
10:55	Schofield	Kent	2:55
11:00	W. Balcom	Moore	3:00
11:05	Schwager	Wollaston	3:05

FIGHT POSTPONED

PARIS, May 18.—Georges Carpentier's hands are in such a state from his recent fight for the French heavyweight title, in which he knocked out Marcel Milles, that he will be unable to box for at least a month. Consequently the promoters of his fight with Joe Beckett, the English heavyweight, have agreed to postpone the match, which was fixed for June 12 at London, until sometime in the first half of July.

BABE FOOTE TO BOX VIC FOLEY

Portland Boxer Will Be Opponent for Vancouver Bantam in Headliner at Willows Arena Next Wednesday

FANS ARE PROMISED INTERESTING CARD

Five Good Bouts Will Make Up the Programme—Australian Ben Tracey May Be Among the Battlers

Babe Foote, of Portland, is to be the opponent for Vic Foley, the Vancouver bantamweight, in his fight at the Arena next Wednesday night. Jack Allen, who is arranging the bouts here, was in town yesterday, and announced that he has succeeded in getting Foote to come to this city and expects to have the rest of his card lined up within the next day or two.

Foote is one of the most promising bantams around Portland. He has figured in a number of bouts and has not yet been beaten. He has not met Foley in the ring, and it looks as though there will be a slashing set-to. "I don't think the fans will be disappointed with the main event of the card," remarked Allen yesterday. "Foley has a big reputation and is a strong favorite, both in Vancouver and Seattle rings. In Foote he will have a worthy opponent. Foote comes highly touted and Foley is in hard training for the bout."

Will Train Here

Manager Allen expects to have Foley here on Monday. He will take up training quarters in town so that the fans will be able to watch him work out. Allen expects to have an array of international battlers on his card, and it is possible that Ben Tracey, the Australian lightweight, and Heinie Zimmerman, of Winnipeg, will be here for two of the other bouts.

There will be five bouts on the card, including two preliminaries. It will be the best show that has been staged in Victoria for a good many years, and the fans can look for a good evening's sport.

A special rate will be in force for the opening show. Ringside seats will retail at $1.65, and the general admission will be $1.10. Tickets may be obtained at Levy's Cigar Stand, Yates Street.

ESQUIMALT SCHOOL DEFEATS OAKLANDS

Score 4-2 in League Fixture Played at Royal Athletic Park—Winners Get Early Lead

Oaklands School lacrosse team made their initial bow in the School League yesterday at the Royal Athletic Park, when they met Esquimalt, their old-time rivals, and at the conclusion of the playing time the latter team came out on the top of a 4-2 score. From the start of the game until the final whistle the players displayed a good brand of lacrosse for so early in the season and the respective managers certainly deserve credit for the way they are endeavoring to encourage the national game. The Esquimalt team is managed by Mr. Tait, the principal of the Lampson Street school, and Oaklands is under the skillful guidance of Bob McInnis.

From the start of the game the eventual winners had slightly the better of the play in today's game, and at no time during the whole of the game were they on the wrong end of the score, as they managed to bag the net sufficiently each quarter to keep in the lead. In the first quarter Esquimalt scored twice to their opponents' once, while in the second quarter each team got a counter. In the third quarter, which ended the scoring, the eventual winners tallied once, this being the last score of the game. For the winners Holder and Seafs divided the scoring honors, both getting a pair, while with Oaklands the scoring was divided between Taylor and Hansen.

SCHOOL CRICKET

University School Makes Big Score Against Cranleigh House—Time Makes It Draw

Cranleigh House and the University Military School played a cricket match yesterday which ended in a draw very much in favor of the University School, who made 176 for eight wickets, declared, and had nine of their opponents' wickets down for 59. Pate played a splendid innings for 92 runs. The scores follow:

University School Innings

Allen, b Ready	0
Cabeldu I, b Wainman I	25
Villa, c Ready, b Costerton	12
Pate, c and b Costerton	92
Wenman, lbw, b Ready	3
Pollard I, run out	0
Wolfe-Merton, b Wainman I	4
Ham, not out	9
Hodson, b Costerton	25
Extras	1
Total	176

Ward II and Graham I did not bat.

Cranleigh House Innings

Ready, b Wenman	2
Halbert, b Cabeldu	2
Wainman I, b Ham	24
Costerton, b Pollard	7
Husband, c Pollard, b Wenman	2
Buckler, c Cabeldu, b Pollard	0
Nixon, b Cabeldu	4
Johnson, c Ham, b Cabeldu	0
Wright, c Ham, b Wenman	0
Bell, not out	0
Wainman II, not out	10
Extras	7
Total	59

Bowling Analysis

University School Innings—	O.	M.	R.
Ready	7	2	18
Costerton	9.1	3	45
Wainman I	6	2	5

Cranleigh House Innings—			
Cabeldu	8	3	8
Wenman	11	3	27
Wolfe-Merton	1	0	5
Ham	1	1	5
Pollard	2	2	4

Report That Bill Cook Will Replace Lalonde Is Not Yet Confirmed

SAULT STE. MARIE, Ont., May 17.—Information regarded as authentic which reached the Soo, says Fred ("Bunny") Cook, of last Winter's Greyhounds, will jump to the professional ranks this year and play with his brother "Bill" in Saskatoon. The report also has it that "Bill" Cook will replace "Newsy" Lalonde on the Saskatoon team, and that his appointment was conditional upon him getting his brother to play with Saskatoon.

No Confirmation

SASKATOON, May 18.—Inquiry at headquarters of the Crescent Hockey Club, failed to elicit any information regarding the report from the Soo that Bill Cook had been signed to take over the reins of the team, held last year by Newsy Lalonde. The annual meeting of the club takes place shortly, and it is expected some light will be thrown on the subject then.

HOWARD KINSEY WINS FROM WALLACE SCOTT

TACOMA, May 17.—Howard Kinsey, of San Francisco, defeated Wallace Scott, of Tacoma, 6-4, 8-6, in an exhibition tennis match here today. Paired with Dick Vander Laa, of Seattle, Kinsey defeated Scott and Van Dyke Johns, also of Seattle, 11-9, 7-5, in a doubles match. An extra doubles set was played and Scott and Johns won, 6-3.

LACROSSE PRACTICE TODAY

The Mann Cup lacrosse players will hold their usual practice at the Stadium tonight at 7 o'clock, when all players are requested to turn out. As the first game is on the 24th of May it is hoped that all players will make a special effort to turn out and get into shape for the opening game.

To Oppose Vic Foley

BABE FOOTE

who has been signed by Manager Jack Allen to oppose Vic Foley in the main event of the boxing card to be put on at the Arena on Wednesday night.

LEAGUE BASEBALL

NATIONAL

At Boston—	R.	H.	E.
Pittsburgh	4	10	0
Boston	3	9	2

Batteries — Adams, Kunz and Gooch, Schmidt, Fillingim and O'Neill.

At Brooklyn—	R.	H.	E.
St. Louis	3	7	1
Brooklyn	1	5	0

Batteries — Sherdel and Clemons; Vance and Deberry.

At New York—	R.	H.	E.
Cincinnati	7	10	0
New York	0	5	1

Batteries—Luque and Hargrave; Bentley, Jonnard and Snyder.

At Philadelphia—	R.	H.	E.
Chicago	10	13	2
Philadelphia	7	10	3

Batteries — Aldridge, Steuland, Keen and Hartnett; Head, Winters, Weinert, Hubbell and Henline.

AMERICAN

At Cleveland—	R.	H.	E.
Philadelphia	4	7	0
Cleveland	1	2	2

Batteries—Harris and Perkins; Shaute, Morton and Myatt.

At Detroit—	R.	H.	E.
Boston	6	13	1
Detroit	2	7	0

Batteries—Ehmke and Picinich; Dauss and Bassler.

At Chicago—	R.	H.	E.
Washington	8	7	5
Chicago	14	19	1

Batteries—Mogridge, Russell, Zachenhor, Brillheart, Hollingsworth and Gharrity, Ruel; Cvengros, T. Blankenship and Schalk.

At St. Louis—	R.	H.	E.
New York	9	12	3
St. Louis	4	12	3

Batteries—Shawkey and Bengough; Danforth, Wright, Root and Severeid.

COAST

OAKLAND, Cala., May 18.—Oakland took the fourth game of its series with Portland here today, 3 to 2. An error by Stumpf, Portland, in the third inning, cost the Beavers the game. With two men down and Thomas on first, McGaffigan lined out a ball to Stumpf, which was fumbled. Wille then poled out a double, scoring Thomas and McGaffigan. The Oaks bunched three hits in the fourth, scoring one run.

	R.	H.	E.
Portland	2	8	2
Oakland	3	9	1

Batteries—Sutherland and Daly; Kramer and Thomas.

SACRAMENTO, May 18.—Paul Fittery pitched in superb form, and Sacramento shut out Vernon 1 to 0 in a beautifully played ball game. Rohwer's triple, followed by Siglin's double, were responsible for the only run of the game.

	R.	H.	E.
Vernon	0	8	0
Sacramento	1	7	0

Batteries—Reiger and Murphy; Fittery and Koehler.

LOS ANGELES, May 18.—Thomas twirled a shutout for Los Angeles today, holding Seattle to five scattered hits, while his teammates converted a double and a single into a run in the second frame and scored their fourth straight victory over the Indians 1 to 0.

	R.	H.	E.
Seattle	0	5	0
Los Angeles	1	6	2

Batteries — Gregg and Tobin; Thomas and Baldwin.

At Salt Lake—	R.	H.	E.
San Francisco	9	14	2
Salt Lake	4	11	1

Batteries—Scott and Agnew; Gould and Peters.

INTERNATIONAL

Buffalo, 4; Rochester, 2.
Toronto, 4; Syracuse, 2.
Reading, 8; Jersey City, 6.
Baltimore, 9; Newark, 6.

Club Standings

NATIONAL

	W.	L.	Pct.
New York	20	8	.714
St. Louis	17	12	.586
Pittsburgh	14	13	.519
Boston	13	13	.500
Chicago	14	14	.500
Cincinnati	13	13	.500
Brooklyn	11	16	.407
Philadelphia	6	19	.240

AMERICAN

New York	19	8	.704
Philadelphia	15	10	.600
Cleveland	15	13	.536
Detroit	14	14	.500
St. Louis	12	14	.462
Washington	10	14	.417
Chicago	10	14	.417
Boston	8	14	.364

COAST

San Francisco	25	15	.651
Vernon	24	18	.571
Salt Lake	23	19	.548
Sacramento	23	19	.548
Portland	24	20	.545
Los Angeles	19	23	.452
Oakland	15	28	.249
Seattle	14	28	.333

British Golfers Are Leading Americans In Walker Cup Play

Won Three Out of Four of Yesterday's Foursomes—Yankees Must Take Six of Eight Singles Matches to Claim Victory—Gardner and Marston Alone Successful

ST. ANDREWS, Scotland, May 18.—The United States was two down to Great Britain with 8 to go at the conclusion of play today in the golf tournament for the Walker Cup. Of four two-ball foursomes played today, Great Britain won three. Until late this afternoon it seemed certain each team would win two foursomes, but suddenly S. Davison Herron, with a lead of 6 up and only 12 holes to go, began playing like a beginner, and not a very promising beginner at that. Herron's partner, George V. Rotan, of Texas, had been playing well, but without encouragement. The opponents of the Americans, E. W. E. Holderness and W. L. Hope, won on the home green before a gallery of four thousand. To tie the British teams for the trophy, the Americans tomorrow must win five of eight singles matches. They need six victories to win.

A tie will enable the men from overseas to retain the cup, won at Southampton a year ago.

The Only Winners

Robert Gardner, captain, and Maxwell R. Marston, alone of all the Americans triumphed today. Their task was to beat Robert Harris and C. V. L. Hooman, and they found it easy.

Neither Harris nor Hooman seemed able to take the shortest route between tees or cups or, once they arrived on the greens, to make the ball drop into the tin without tapping it an immoderate number of times. The Englishmen lost by 7 to 6.

Great Britain's new champion, Roger Wethered, was the bright light of the first day's play. Paired with Cyril Tolley, he aided in crushing the American champion, Jesse Sweetzer, and his partner, Francis Ouimet.

Tolley and Ouimet played with fine steadiness and coolness, and Wethered with a brilliance befitting a champion, but Sweetzer was a load about Ouimet's neck. He sparkled one moment, only to sink to mediocrity in the next. Twice he even made the awful blunder of lifting his head, both times to see the usual result—a weak, short shot.

Neville Plays Well

John F. Neville, of San Francisco, and Harrison R. Johnston, of St. Paul, were beaten 4 and 3 by John Wilson and W. A. Murray. The local players, after gaining a lead of three holes in the morning round, went out in 35 in the afternoon—a pace that the American pair could not keep up with. Neville was able to meet the standard set by his opponents, but Johnston could not. His driving and putting were all right but when he got his iron club in his fists he went wild and the British went ahead.

Tomorrow Ouimet has an opportunity to avenge his defeat at Deal by Wethered. Dr. G. F. Willing, the Oregonian, who was left out of the foresomes has been placed at the bottom of the singles, and will oppose Murray. Fred Wright, jr., who also was out of the foresomes today will meet Holderness tomorrow.

Pairings for Today

ST. ANDREWS, May 18.—The pairings for today's 36-hole Walker Cup matches follow:

Ouimet vs. Wethered.
Sweetzer vs. Tolley.
Gardner vs. Harris.
Rotan vs. Mackenzie.
Marston vs. Hope.
Wright vs. Holderness.
Herron vs. Wilson.
Willing vs. Murray.

JIMMY WILDE FIT

NEW YORK, May 18.—Jimmy Wilde, of Cardiff, Wales, world champion flyweight boxer, arrived today on the Aquitania to prepare for a title match with Pancho Villa, of the Philippines, at the Polo Grounds June 16.

Wilde appeared in excellent shape. He stood on a scale proving his weight of 113 pounds, and disproving recent reports that he was getting too fat to get in shape for a flyweight contest.

HARD COURT TENNIS STARTS AT ST. CLOUD

Europe and America Will Be Well Represented in Big International Tournament in France

ST. CLOUD, France, May 18.—The United States, with William M. Johnston and the Misses Eleanora Sears, E. Goss and Leslie Bancroft entered, will have a small but select representation in both the women's and men's singles of the International hard court tennis championships, beginning here tomorrow. Clifton Herd, H. T. Moore and Miss Mulford are also entered from the United States.

Seventy men and thirty-eight women, the pick of the European tennis fields, have entered the tournament, which, under the ruling of the International Tennis Federation, will be the last "recognized" international hard court world's tennis championships.

Belgium, Great Britain, Denmark, France, Holland, Italy, India, Portugal, Roumania, Spain, Switzerland and Czecho-Slovakia, have sent their best players in an attempt to bring home the last world's title in this class.

Thirty-two pairs are listed for the mixed doubles, twenty-nine for the men's doubles and sixteen for the women's doubles.

Johnston's Partners

Johnston will play with Miss Sears in the mixed doubles and with Clifton Herd in the men's doubles, while the Misses Sears and Mulford and Goss and Bancroft will form the two American women's doubles.

Johnston is in the lower half of tho draw for the men's singles, and his strongest opposition is likely to come from among Count de Gomar, of Spain; Jean Dorotra, of France; Diemer Kool, of Holland; Wheatle, of Great Britain; A. A. Fysee, of India, and Count Balbie, of Italy. The upper half of the draw, Henri Cochet and Henri Gobert, of France; M. Washer, of Belgium; H. I. C. Norton, of England, and Cesare Colombo, of Italy, appear to be best.

Johnston has been practising on the St. Cloud courts all the week, and apparently has his famous forearm drive working with as much speed, length and accuracy as ever.

The Ladies

Suzanne Lenglen will reach the finals in the women's singles only at the expense of the elimination of both Miss Sears and Miss Goss, who are in the upper half of the draw with the French champion.

Miss Sears will meet Suzanne in the third round and Miss Goss in the fourth, if the Americans survive that far.

Miss Baneroft is in the lower half of tho draw, where Miss Kathleen McKane, of England, and Mme. Billout, French court champion, appear to be the best.

Committee Is Appointed To Handle Business Of Inter-City Cricket

At a meeting of the Victoria and District Cricket Association yesterday a committee was appointed to look after all business connected with inter-city matches. The committee will be composed of Messrs. E. Parsons, F. Sealey and Sergt. J. A. Montgomery.

The executive of the league asks captains of clubs to note any brilliant performances by club members and report them.

MOTORCYCLE RECORDS BROKEN AT CHICAGO

CHICAGO, May 18.—Phil Anderson, of Chicago, today established a new world's motorcycle record for the mile of 54 3-5 seconds on a half mile circular dirt track at Winchester, Ind. He established a mile a minute record last year.

Anderson also covered five miles in 4.44, and ten miles in 9.39, on the same track. The previous records were 5.02 3-5 and 10.37 respectively, for the distances.

V. I. A. A. Opens Season At Curtis Point June 1

The outdoor season of the V.I.A.A. will not commence this year until June 1st, as the quarters at Curtis Point will not be ready for the use of the members until that date. Satisfactory arrangements have been made with the Tourist Trade Group of the Chamber of Commerce, whereby the club will use that portion of Curtis Point grounds which has been used by them during the past five years, including the tennis court and dance pavilion. A working committee of the V.I.A.A. has been hard at work since Easter making extensive repairs and alterations to the buildings, and everything will be in readiness by June 1st, when it is expected that the club will embark on a most successful season.

BELYEA STARTS IN QUEST OF DIAMONDS

ST. JOHN, N.B., May 18.—Hilton Belyea, Canadian sculling champion, left yesterday for Montreal, where he will sail for England to represent Canada at the Henley regatta in the race for the Diamond Sculls.

Refuses Big Sum to Pitch Instead of Preach

PITTSBURGH, Pa., May 18.—Owen Carroll, Holy Cross pitcher, has turned down an offer of $10,000 a year from the Pittsburgh Nationals, to continue his studies for the priesthood, it was announced here today.

NEW TENNIS CLUB

Members of Christ Church Cathedral branch of the Anglican Young People's Association have formed a tennis club using the Precincts grounds as headquarters. The members have prepared the court themselves, and preliminary games have been played this week. Officers elected for the new season are: Mr. Hilary V. Littler, president; Mr. Bruce Bredin, vice-president; Miss Evelyn Strong, secretary; Mr. Tom Woollson, treasurer. Miss Florrie Gates is convener of the social committee, and Mr. Bredin is convener of the tennis committee.

Jolly Is Finalist in The Pro Tournament With Walter Hagen

Havers Takes the Open Champion to Nineteenth Hole, But Sarazen Is Beaten by Countryman, Three and One, in Semi-Final Round at Leeds—Younger Pros Showing Up Well

LEEDS, Eng., May 18.—Walter Hagen, the American professional who has come across the ocean to defend his title to the British open golf championship, tomorrow will meet H. C. Jolly in the final round of the tournament, which has been in progress here for several days.

Hagen this morning defeated A. G. Harves, an English player at the nineteenth hole and in the afternoon match of the semi-final eliminated Gene Sarazen, the American open champion, three up and one to play. Sarazen had won his way into the semi-finals through the defeat of James Ockenden, five and three. Gus Falkner in the morning round carried Jolly to the twentieth hole before acknowledging defeat, but Jolly had an easier time in the semi-final over J. MacKenzie, defeating him two up and one to play and winning the right to meet Hagen in the final for the handsome money purse tomorrow.

COUNTY CRICKET

LONDON, May 18. — County cricket results:

Surrey beat Gloucester by eight wickets; Surrey, 227, and 90 for two wickets; Gloucester, 64 and 252; Hobbs, 67 and 50, not out; Peacock, 67, not out.

Sussex beat Northampton by nine wickets: Northampton, 165 and 113; Sussex, 197 and 84 for one wicket.

Middlesex beat Oxford by 16 runs; Middlesex, 213 and 191; Oxford, 314 and 74; Taylor, 114; Mann, 54; Hearne, 67.

AMATEUR BASEBALL TEAMS STRENGTHENED

Eagles and Automotives Will Meet This Afternoon With Some Changes Made in Nine

The Eagles and Automotives will furnish the attraction in the amateur baseball league this afternoon at the Stadium. This game will be the first meeting of these two clubs this season. Both teams have gone down to defeat before the fast stepping C.P.R. club. A battle royal should be staged this afternoon for the fans when these gladiators lock horns to determine which club will break into the win column and which will temporarily adorn the basement in the league standing.

One bad inning was responsible for the Eagles' defeat at the hands of the railroaders in their first encounter, while a weakened outfield raised havoc with the motorists and ruined their hopes of grabbing their first battle. Manager Potts, of the Eagles, announces that his club has materially strengthened its system now, and there will be no stopping them from this time on, while Manager Beech, of the Automotives, has been busy during the week patching up his outfield and getting his line-up into shape to give the lodgemen the battle of their young lives.

"Red" McDonald or Kerr will, no doubt, be called upon to do the heavy work for the Eagles, while Manager Beech may decide to send Parfitt in against his former teammates.

The management has decided to make all Tuesday evening games "Ladies' Night," and on this night all ladies will be the guests of the league. At the Saturday afternoon games, admission will be charged all fans with the exception of the youngsters, who will be admitted free at all games providing they conduct themselves properly.

Allie McGregor will handle the indicator and get the game started promptly at 3 o'clock.

JUNIOR BASEBALL

Oaklands, Pirates and Bays Are Winners of Opening League Games Played Yesterday

In the opening games of the junior baseball league, Oaklands defeated the Hustlers yesterday by a score of 15 to 5. The batteries were Laird, Patrick and Essler, and Biggs and McPhee.

The Pirates proved equal to the occasion when they trimmed the Mets by the score of 9 to 4.

The Mets have a snappy team and went ahead in the second inning, but the Pirates came back strong in the fourth inning and scored six runs. D'Arcy, of the Pirates, secured the only home run of the game. The batteries were: Mets—McLennan and McEllose. Pirates—Kay and Thorburn.

The Bays beat the Y.M.C.A. at Beacon Hill by 9 to 8. The batteries were: McConnell and Bartey; Hellier for Y.M.C.A., and Pollard and Smith for the Bays.

There will be a meeting of the junior baseball league at the Y.M.C.A. on Monday at 7:30 p.m.

JOE LOHMAN MATCHED WITH JACK RENAULT

NEW YORK, May 17.—Jack Renault, Canadian heavyweight champion, has been matched with Joe Lohman, western light heavyweight, in a 12-round bout here next Tuesday. Lohman recently was credited by ringside critics with shading Floyd Johnson in a bout at Grand Rapids, Mich.

Caddie Is Killed by Lady Golfer's Ball

MONTREAL, May 17.—Struck on the head by a golf ball from a woman golfer's club at St. Bruno links, near here, Augustine La Rose, 11-year-old caddie, died today.

SALT LAKE BASEBALL

SALT LAKE CITY, May 18.—Jim Scott held the Bees today while his mates whaled Pudgy Gould for the Seals' third victory of the series, 9-4. Agnew knocked two homers and Compton one, these blows accounting for five of the Seals' tallies. Hendry and Kelly were ordered to the clubhouse for too strenuously objecting to a decision by Umpire Casey. There will be a double-header tomorrow

GARRISON DEFEATS MACAULEY'S NINE

Tommies Score Second Victory in City Indoor Baseball League by Defeating Opponents 23-2

The Garrison indoor baseball team lengthened their string of victories in the City Indoor Baseball League when they met and defeated Macauley on the former's home diamond yesterday to the tune of 23-2. It took the losers four innings before they managed to score a lonely run when Scovil crossed the home plate on Thompson's sacrifice hit, in the fifth inning.

The Tommies started the ball rolling in the first inning when they scored seven runs. This heavy hitting on their part kept up in the second stanza when they added another five runs to their credit, making the score at this time 12-0. In the eighth Macauley scored once and this in addition to the run scored in the fifth, was the only score of the game for the losers. The Garrison knocked up thirteen runs in the remaining innings. During the game four home runs were hit by batsmen of the winning team. Tho batteries were: Garrison, Major Cobbett and Major Hughes; Macauley, Pointz and Potts. S. M. Stevens and Pte. Biss acted as umpires.

Draw Made for Uplands Golf Club's Foursomes

Following is the draw for the men's two-ball foursome medal play competition to be held by the Uplands Golf Club tomorrow. Players will arrange their own starting times, if possible in the morning. The draw:

J. A. Montgomery and D. W. Campbell (19) vs. P. D. Morrison and Chas. Scrivener (19).

R. K. Young and W. Lees (21) vs. P. Tostevin and E. C. F. Allen (19½).

J. Savident and G. T. Fox (18) vs. R. J. Darcus and F. M. Hale (17).

Capt. Warder and J. Phelan (18) vs. R. Foulis and J. Macfarlane (17½).

W. A. R. Hadley and W. P. Unsworth (20) vs. A. Muir and J. Savannah (22).

A. H. Marriott and A. C. Futcher (20) vs. J. H. Edmonds and B. Ciceri (15½).

W. Wilkie and R. L. Pocock (20½) vs. W. S. Ellis and B. H. Aaronson (18½).

G. Wilkinson and John Cameron (19) vs. S. A. Staden and C. W. Brooks (19).

S. H. de Carteret and D. S. Tait (18) vs. A. Lawrie and H. R. Allan (19½).

W. C. Brynjolfson and A. Sheret (16) vs. A. F. Thomas and Dr. Garesche (17½).

J. W. Suttie and G. W. Money (18½) vs. C. Morrison and W. W. Rowson (29).

H. F. Hepburn and J. B. Lambert (18) vs. J. Caven and J. B. Shaw (20).

A. V. Price and J. R. Hibberson (13) vs. A. M. D. Fairbairn and H. E. Hunnings (14½).

G. Pretty and E. B. Hart (18) vs. H. Potts and T. A. Brady (21).

Quality, Not Fashion, Made this Reputation

No passing whim could give Convido Port its high reputation, which has been continually maintained since 1670.

CONVIDO PORT WINE

Sold at All Government Stores.

This advertisement is not published or displayed by the Liquor Control Board or by the Government of British Columbia.

White Flannel Trousers
Grey Flannel Trousers
$5.00 to $10.00
Shirt, Collar and Tie Shop, Ltd.
716 Yates St. Metropolis Hotel Bldg.

Tennis Supplies — Tennis Shoes from $1.45 to $3.75; Tennis Racquets from $3.25 to $19.50
COME IN AND SEE THEM
Johnson at Broad JIM BRYANT Phone 7781
"The House of Service." Gasoline Station

HAGEN DEFEATS HIS OPPONENT

Last Year's Open Golf Champion Is Meeting Some Stiff Opposition in Leeds Pro Tournament

AMERICAN SIZES UP BRITISH OPPONENTS

Has High Opinion of Arthur Havers, Most Favored of Younger Players, to Fill Shoes of Veteran

By WALTER HAGEN

(Copyright, 1923, in United States and Great Britain by North American Newspaper Alliance. All rights reserved)

LEEDS, England, Friday, May 18.—I had a heartbreaking match yesterday with T. Barber, who proved a pretty tough customer. I beat him on the twenty-first hole. Sarazen won his match from M. Seymour quite handily by five and three. We were both sorry that Charlie Hoffner failed to qualify.

Sarazen, Hoffer and myself entered The Yorkshire Evening News tournament here at Leeds more for the experience it might give us than for the idea of collecting the long end of the big purse. Of course, we are not turning down a chance to get British pounds and shillings, but the opportunity it has afforded us for practice has been sufficient recompense.

It is little Gene's first experience in tournament play on this side of the Atlantic. The British golfers looked him over critically and were satisfied that he would do.

Gene surprised them with his long hitting. He managed to get some remarkable tee shots and followed them up with some truly great iron club plays.

Stands the Gaff Well

I had an idea that he might fall off a little here on his first tournament, but Gene stands the gaff well. He is hitting a long, low ball which is going to be useful at Troon if he can keep it in working order. Troon will be a better course for us all than if we were playing down at Sandwich or Deal. There is not much wind here at Leeds, but we ran into a young snowstorm, something quite unusual for this country at this time of the year.

This happened on the last day of the qualifying round. Gene faltered just a little on the outgoing journey, when he ran his score to forty. He pulled together and came back in thirty-six. He was not using his putter as well as he usually does in this medal test. The score of 151, however, was creditable, and he safely got in among the qualifiers. I did 147 for the double round. My driving was good enough, but I found the keen greens a little uncertain, and took more putts than I should ordinarily in playing a round.

Havers Is Promising Golfer

Joe Kirkwood played magnificent golf and led the field with 139. Other low scorers were Arthur Havere and J. G. Wilson, two very good professionals, who appear right at the top of their game. Havers has been considered for three years as one of England's best, and most favored to step into the shoes of Vardon, Braid or Taylor.

Havers did well the first year I came over here, finishing fourth, if memory serves me. Two years ago he was again fourth, but last Summer failed to get in the money, a big disappointment for his many admirers. He did not come up to his 1921 form in the early Spring tournaments here on the British Isle. Havers is built something like Wethered—tall and rangy—but is stouter. He can hit a fine tee shot and appears to have plenty of nerve. He has beaten Mitchell in match play, and this is a big feather in his cap.

J. G. Wilson has never won anything of importance, but he is a promising golfer, and may start a winning streak at any time. He shared honors with Havers in scoring a 143. Wilson has not figured much in championship play up to date.

The scene is constantly shifting on this side in open tournament play. Vardon, Taylor and Braid do not appear to be in the hunt any longer. The big triumvirate, all now past fifty years, are not as keen for the game as they used to be. Sandy Herd is still going strong, but I do not rate him for a chance to win at Troon next month.

Last week I played over the Princess course at Sandwich. It is next door to the famous Sandwich links, where the open was held last year. Golfers will remember that we qualified there. I did the round this past week in 74, and was mighty well pleased with my game, it being the first I had played since my arrival.

A Cool Refreshing Swim

After a hot day's work
Yours every week day for a song.

$5.00

To Sept. 15th

Y. M. C. A.
Special Membership

NEW DOUGLAS GRILL
DOUGLAS HOTEL
BOB ROBERTS AND JACK HAMLIN, late of Tighe & Wheeler's
Will Open for Business on May 23
As a First-Class Grill

SPORT TWIN
Has Arrived
Weighs only 40 pounds. No batteries or extras. A genuine
EVINRUDE
See it at
E. B. Marvin & Co.
510 JOHNSON STREET VICTORIA B.C.

GOODYEAR TRUCK TIRES

The All-Weather solid seldom needs chains. It is a remarkable shock absorber

Goodyear means Good Wear

Weiler Auto Supply House
Douglas Street at Broughton (Weiler Building)
Telephones: Office, 659; Battery, 669; Night, 68
GOODYEAR TRUCK TIRE SERVICE STATION

NATIVE SONS WIN FROM SIDNEY NINE

Capture Second Game of Commercial Baseball League by 16 to 4—Hilton Heavy Hitter

The Sons of Canada scored a decisive victory over Sidney in the second game of the Commercial League series by 16 to 4.

Sidney started off strong in the first inning. Lines pounded a home run first time to bat, and nice fielding of the Native Sons ended this inning with a fine catch by Solaway off Humber's bat.

Solaway tied the score with a home run, resulting from an error by Crossley, and the inning ended with a score of 2 to 1 in the Native Sons' favor.

In the third inning, Sylvester placed May on the mound, but it was a heart-breaking inning for Sidney's crew, as the Sons gathered ground in this inning; nice double play by Humber to Lines, and a pretty catch by McClure ending the inning.

Sidney came back strong in the fourth inning and three errors by Hocking brought two runs in for Sidney. Sylvester was caught stealing from first to second by neat work of Taylor.

Curtiss tightened up for the rest of the game, only allowing four hits.

May came back to the mound in the sixth inning and did better work, but got poor support in the field. In the last three innings he only let out two hits. Sidney improved when too late, and the Sons walked off the victors of the second game of this league.

A good crowd attended the game.

The Box Score

Sidney

	AB	R	H	PO	A	E
Simpson, c.	4	0	3	1	1	1
Lines, 1b.	4	1	2	0	1	0
Sylvester, ss.	4	0	2	2	0	1
Humber, 2b.	3	1	3	0	0	0
McClure, rf.	4	0	2	0	0	2
Norton, cf.	4	1	3	1	0	0
McNeil, lf.	3	1	3	1	0	0
Crossley, 3b.	4	0	2	0	0	5
May, p.	4	0	3	1	0	0
	4	23	6	2	2	9

Sons of Canada

	AB	R	H	PO	A	E
Hilton, c.	6	4	6	0	3	1
Curtiss, p.	6	2	5	0	0	0
Taylor, 1b.	5	1	3	0	0	2
Hocking, ss.	6	2	4	1	0	6
Solaway, 2b.	6	1	5	0	0	1
Campbell, 3b.	5	1	4	0	0	0
Nachtrieb, lf.	6	2	3	1	0	0
Auckinvol, rf.	6	1	5	0	2	0
Holman, cf.	6	2	4	1	0	1
	16	39	3	5	11	

Home runs off May, Solaway and Hilton; off Curtis, Lines and Simpson; three-base hits, Hocking; two-base hits, Solaway, Hilton and Holman; struck out by Curtiss, 6; by May, 5 in 6 innings; by Sylvester, 1 in 3 innings.

Umpire, F. MacConnell.

Twenty-Four Starters In Kentucky Derby

LOUISVILLE, Ky., May 18.—Twenty-four thoroughbreds, the cream of three-year-olds in the racing world, are carded to start in the forty-ninth renewal of the Kentucky Derby here tomorrow. The prize, approximately $50,000, is the richest in international turfdom, and outranks the English Derby, which carries a value of $45,972.

Indications point to a record-breaking crowd, approaching 75,000.

In the assignment of post positions, Chittagong was given the rail, Enchantment in the centre, and In Memoriam on the outside.

Following are the post positions, probable jockeys, and owners:

1. Chittagong; jockey, J. Hubel; owner, J. Hertz.
2. The Clown; jockey, H. Lunsford; owner, Audley Farm.
3. (C) Cherry Pie; jockey, L. Penman; owner, Greentree Stable.
4. Prince K; jockey, W. Kelsay; owner, Marshall Brothers.
5. Vigil; jockey, B. Marinelli; owner, W. J. Salmon.
6. (A) Better Luck; jockey, A. Johnson; owner, B. Black.
7. Bright Tomorrow; jockey, L. Lyke; owner, E. R. Bradley.
8. Nassau; jockey, E. Pool; owner, F. Johnson.
9. Eversart; jockey, Blank; owner, J. H. Looney.
10. (A) Aspiration; jockey, B. Kennedy; owner, B. Black.
11. Zev; jockey, E. Sande; owner, Pancacas Stable.
12. (C) Enchantment; L. McAtee; owner, H. P. Whitney.
13. Wida; jockey, A. Yerrat; owner, T. Mueller.
14. Pravus; jockey, J. Owens; owner, F. Weiland.
15. Calcutta; jockey, A. Yeargin; owner, G. R. Allen.
16. (C) Chickvale; jockey, Blank; owner, Greentree Stable.
17. (B) Golden Rule; jockey, C. Lang; owner, J. S. Cosden.
18. General Thatcher; jockey, C. Robinson; owner, Nevada Farm Stable.
19. Ana M. Humphrey; jockey, M. Garner; owner, J. C. Milam.
20. (C) Rialto; jockey, F. Coltiletti; owner, Greentree Stable.
21. (C) Picketer; jockey, J. Corcoran; owner, Greentree Stable.
22. (B) Martingale; jockey, C. Kummer; owner, J. S. Cosden.
23. Bo McMillan; jockey, D. Connelly; owner, T. J. Pendergast.
24. In Memoriam; jockey, J. D. Mooney; owner, Carl Weideman.

(A) Benjamin Block entry.
(B) J. S. Cosden entry.
(C) Greentree Stable and H. F. Whitney entry.

The race is a mile and a quarter for three-year-olds, and carries $50,000 in added money besides a gold plate valued at $5,000. If all twenty-four horses start, which now seems unlikely, the gross value to the winner will be $55,165 and the plate. The owner of the second horse will receive $6,000, the third $3,000, and the fourth $1,000.

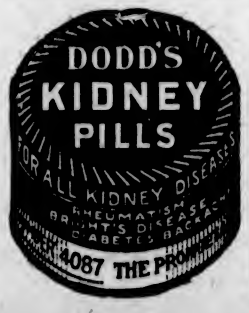

TODAY'S CRICKET

The two senior cricket matches to be played today in the Virtue Cup series are Five C's vs. Albions, at Beacon Hill, and Victoria vs. United Services, at Jubilee Hospital. There will also be a match at the Willows between the Incogs and a league team drawn from clubs not engaged today. The selected teams are as follows:

United Services—Major Cobbett, Mr. R. H. Pooley, Mr. C. P. Askey, Q.M.S. Grimes, Cpl. Willcox, S. M Stevens, Mr. P. Welch, Sgt. Cummings, Sgt. F. L. Watson, Lieut. Francis, Pte. Rise; reserves, Pte. Scott, Pte. Watters.

Five C's—Edwards, Payne, A. Lea, R. Lea, Bredin, Quainton, Jones, Knight, Rev. Comley, Butterworth, N. Wilkerson and Vaughan (reserve); scorer, Jesse Longfield; umpire, Radburn. All players are asked to be on the Beacon Hill ground by 2 p.m.

Albions—E. D. Freeman (captain), F. Jordan, J. P. S. Burton, R. T. M. Dobell, N. F. Pite, T. Hoggarth, H. A. Ismay, H. S. H. Jones, H. Lethaby, D. E. Donnelly and T. H. Mayne.

League team — Ellis, White, Curtis, E. R. Lock, H. P. Lock, Lethaby, R. Wallace, Gravlin, Pillar, Norman and Hammond.

Victoria—H. A. Goward, G. Wilkinson, Captain Noble, G. C. Grant, W. A. McAdam, L. A. Wyles, E. Carr-Hilton, Alexis Martin, D. Gillespie, H. A. Tomalin and N. Bartlett.

VICTORIA GOLF CLUB

The Victoria Golf Club ladies' monthly bogey competition was played yesterday. In A class, Mrs. Philbrick was the winner; in B class, Mrs. Henry Heisterman.

RUTH HITS HIS SIXTH

ST. LOUIS, May 18.—Babe Ruth scored his sixth home run of the season in the seventh inning of today's game betwen the Browns and the Yankees. Duncan was on the base and Wright was pitching for the locals. It was Ruth's second home run made in the present series here.

McQUILLAN GETS DAMAGES

NEW YORK, May 17.—Hugh McQuillan, pitcher for the New York Nationals, who sued Miss Mildred Taylor, daughter of a stock broker, for $45,000 for injuries received in an automobile collision in Queen's last October, today settled out of court for $14,000.

McQuillan's injuries at first were thought to be so serious that he would be unable to play ball this season.

ASK SUPPORT OF HOME PRODUCTS

Continued from page 1

the youth who are now receiving technical training in the schools of the Province and provide opportunities for their employment and keep them as assets for the upbuilding of Canada.

Women Can Help

Pointing to the fact that probably eighty percent of the products are purchased by the women, if they would lend their co-operation to the campaign its success would be achieved. Major Martyn quoted various provincial industries which are doing but a small percentage of the business in their respective lines, though producing just as good an article as the outside manufacturer. Were those industries aided by the people through purchase of their products every one of them would be placed upon a sound basis, would have to expand and their payrolls and outlays would be vastly increased, all to the benefit of the Province. He cited the case of the Albion Stove Works, the product of which is being installed in a ship being built in Scotland, as evidence of the ability of the British Columbia manufacturer to produce a high-class article. The best toned phonograph, he had been informed by one who knew, is produced in Victoria. By getting behind the campaign it would be easy to add another 5,000 to the population of the city on the present industries alone and create an atmosphere which would attract other enterprises.

"We have many people striving to see wherein they can succeed locally on only a portion of a limited market. If they could get it all they could make it stick, and add to what we already have. We must go the whole way in everything we buy. Give the farmer, the fruit, milk and produce man here the preference as well as the manufacturer. Visit the factories, learn what is made there and its quality, and be an active agent to increase the number of products and factories," said Major Martyn.

Cooperation Needed

Cooperation was the greatest lack in this Province, Mr. J. L. Beckwith believed. A community spirit was needed, as aggressive a spirit as that shown in Seattle, he declared. There was room for a great educational and organizing campaign by the women of the city. If Victoria is to be built up and her present heavy financial obligation successfully met it must be by developing industry. Every dollar kept at home was a dollar gained, said Mr. Beckwith, who referred to the exhibit of articles made by the Red Cross work shops and asked support of that institution. He held that if purchasers demanded local products from the retailers the wholesalers would soon find it advisable to stock up with them.

"Get behind our local industries and build them up and it will not be long before they are able to command the capital which is at present locked up here," said Mr. Beckwith.

Mrs. J. P. Graves, representing the Local Council of Women, believed the success of the campaign in support of local products would reduce the cost of education. At present the children were being educated at the expense of the people of the Province but a comparatively limited number remain in the Province because of lack of employment. If they could be kept they would in time become leaders and producers at home to the great advantage of the Province. She thought the campaign would prove a practical aspect of one's love for one's neighbor and even if local products cost a little more than those from outside yet the sacrifice should be made. She thought that if the British Columbia fruitgrower would advertise asking the public to wait until the local product came on the market many housewives intending to put down preserves would buy more home produced fruit. Local industries should concentrate upon a superfine article rather than a cheap product, she held.

"The captain of industry is a leader. When we get one, let us support him by purchasing his product," said Mrs. H. E. Young, of the Women's University Club, who held that in buying, three factors prevailed: price, quality and demand. The industries fixed the price and quality; the women set the demand. The women would buy local products if they knew of them and, therefore, it was necessary for the retailer or manufacturer to educate them. She suggested exhibits of local products at meetings of women's organizations, the sending of samples to members thereof, so that they could be tested; a competition among the school children for designs for labels, etc. Victoria, Mrs. Young declared, possesses the community spirit, as witness the recent queen contest. Why not encourage it, she asked.

The Retailers' Part

Mrs. Gould, representing the Esquimalt Womens' Institute, was certain that with all the women's organizations co-operating, a successful campaign could be waged, but she feared there was not that co-operation among the retailers that there might be, for she noted they never offered local goods unless asked for them.

Mrs. Lawrie, of the Women's District Institute, Keatings, asserted the women are behind the movement, but greater co-operation from the purchasing public was needed. For instance, she said, the public should not buy imported fruits, but rather wait until the home-grown fruit came on the market.

"But there are many who buy the tasteless imported stuff, and then when the local product is placed on the market they are afraid to look an honest-to-goodness fruit in the face," Mrs. Lawrie declared amid applause.

She noted that while recently the local retail stores put on a "week" for an imported article there was no such movement in support of locally produced goods. She also referred to the "Women's Exchange," by means of which many women had been given employment through the hard times. She urged support of that movement.

A general discussion was had, in which a number present joined. Mr. C. T. Cross, president of the Chamber of Commerce, held that more money would remain at home if the retailers stocked local products, and when they did that they could ask the people to do their duty buying at home.

Letters of regret at their inability to attend the meeting were received from a number of leaders in various women's organizations, all of whom, however, expressed their hearty support of the campaign and promised their efforts to make it a success.

Excellent Exhibit

The exhibit of home products shown was a centre of attraction, and frequent expressions of surprise at the fact that such a varied and excellent showing could be made here were heard. The following firms had comprehensive lines of their products on view:

Western Abrasive Paper Company; Jameson Coffee Company; Vancouver Island Milk Producers Company; Victoria Fruit Packers, Limited; Weiler Bros., Limited; Laurel Canners, Limited; Albion Stove Works; H. L. Johnston Company, cabinet makers; Whitfield, wood turner; Brakman & Ker; Smith, Davidson & Wright, bookbinders; Crystal Spring Mineral Water Company; B.A. Paint Company; Premier Phonograph Company; Hiker Toys and Kitchen Utensils; Victoria Bed & Mattress Company; Sidney Rubber Roofing Company; Stevenson's Candles; Old English Brewing Company; Canadian Wool Supply Company; Standard Furnishing Company; Canadian Supply Company; B.C. Plaster Art Works; Royal Packing Company; Ormond's, Limited; Smith Bros.' Brass Works; Economy Irrigation Company; Red Cross Workshops.

A Wise Purchase is the Best Economy

"SALADA" TEA

H 348

is the wisest purchase you can make.

Pure, Fresh and so Delicious—Just try it.

After Eating Distress

and all forms of stomach trouble, such as gas pains, acid, sour burning stomach, are all relieved in two minutes by taking JO-TO. Jo-To is sold by all Druggists. (Advt.)

No worry—No hurry—No haste—No waste When you use

EGG-O Baking Powder

ORDER FROM YOUR NEIGHBORHOOD GROCER

48

PAINT SUPPLY CO.

STORE NEWS
720 YATES ST.

PHONE 1384

Extraordinary Value in Paint

DARK STONE COLOR

Gallons	½ Gallons	Quarts	Pints	½ Pints
Reg. $5.25 Special	Reg. $2.75 Special	Reg. $1.50 Special	Reg. 85c Special	Reg. 50c Special
$3.75	$2.00	$1.10	65c	35c

We bought this discontinued number at a low price from manufacturers. It is a strictly high-grade quality and a good serviceable color.

PAINT BRUSHES

We have a full line of Brushes for painting, varnishing, kalsomining or any other purpose. We can satisfy you as to style and price.

AN ENAMEL-LIKE FINISH FOR FLOORS

IRONITE FLOOR PAINT

Gives a durable enamel-like finish to floors. It is waterproof and does not scratch very easily. Offered in a good selection of popular colors. Ask for color card. Price, per quart tin $1.50

ENLIVEN AND PRESERVE YOUR SHINGLES WITH

SHINGOLEEN

It is very necessary just now to see that all the shingles on your home are adequately protected before the full heat of the Summer sun gets upon them.

Shingoleen gives them this protection as no other shingle finish can. Its durability is built right into it—it is made to endure and its colors are made to last long after ordinary shingle stains have become faded. Shingoleen results can only be obtained with Shingoleen.

Ask Us for Quotations or Regarding Quantities Required
Ask for a Description Color Card

JUST NOW IS THE TIME TO

REFINISH YOUR CAR

Bapco Motor Car Enamel has for years given most pleasing and satisfactory results. It is just the thing for those who wish to refinish their own cars. Dries with high, durable gloss. Produces a finish for any man to be proud of. Colors: Black, carmine, yellow, royal blue, Brewster green, Colonial, auto tan, crimson, silver grey, white. Price, from ..... 60¢

Ask for Descriptive Color Card.

DE LUXE WALL TINTS

75c Pkge.

A high-grade water tint for walls. Dries hard, and will not rub off. Easy to apply. A splendid selection of colors.

WEARS LIKE IRON

BAPCO PORCH FLOOR PAINT

A wearproof and weatherproof paint made specially for this work. It is heavy bodied and made from materials that ensure long wear. Make the painting of your porch one of your first Spring clean-up jobs. Price, per quart $1.50

SOMETHING NEW FOR YOUR WALLS

SATIN-GLO
A BAPCO PRODUCT

A wonderful new finish that can be used with equal satisfaction on walls, woodwork or furniture. It is easy to apply, so that anyone can get excellent results. It requires no undercoat as enamels do, and dries with a lovely satin-like finish. A big feature is that it can be washed so readily and with such good results. Price, per tin, from ..... 55¢

VICTORIA'S POPULAR PAINT STORE

ROYAL—TODAY

The Picture That All Victoria Is Talking About

"Mighty Lak' a Rose"

There is magic in this picture. Magic to make you smile as you wipe away a tear—and something else that will cling to your heart and and sing there for days to come.

EXTRA—TODAY MATINEE AND NIGHT

The Rochon School of Dancing

Will Give a Performance of Dancing by Its Pupils That Is Well Worth Your Patronage Alone

DOMINION

HAROLD LLOYD in "SAFETY LAST"

7 Reels of Joy and Laughter

ADDED ATTRACTIONS Exclusive pictures of the "1923 GRAND NATIONAL STEEPLECHASE" Run March 23 at Aintree, England

SPECIAL CHILDREN'S MATINEE SATURDAY
Starting at 1 o'Clock—Usual Prices

CAPITOL

NOW SHOWING

The Great Mystery Drama

"Who Are My Parents?"

Special Music Every Evening

By the New Capitol Orchestra and Capitol Organ

Excursion to Nanaimo

BY MOTOR, SUNDAY, MAY 20

Leave Victoria, 8:45 a.m. and return in the evening.

Fare $4.00

Make your reservations at 906 Government Street

C. and C. Taxi Office

Phone 185, 693

Regular stage leaves Victoria daily at 8:45 a.m. and 2 p.m. Leaves Nanaimo at 8:45 a.m. and 2 p.m.

Fare $3.50 return, $2.75 single

COLUMBIA

TODAY

The Million Dollar Photoplay

A British Picture

Determination

A rare beauty of art, lavishly produced. Scenes of International Sporting Club of London and Paris shown.

Matinee—Adults, 15c; children, 5c. Nights—Main floor, 25c; balcony, 20c; children, 10c

You See and Hear Living Artists At the

PLAYHOUSE

In

The Importance of Being Earnest

Matinee, Saturday, 2:30

Next Week, "Mrs. Temple's Telegram"

At the Playhouses

DOMINION THEATRE Almost every available cameraman in Los Angeles was brought to the assistance of Walter Lundin, head photographer of the Harold Lloyd staff, during the filming of the comedian's most recent production, "Safety Last," which is playing at the Dominion Theatre for the last time today. In the course of this production, Lloyd climbs twelve stories of a Los Angeles building, and it was to shoot his work from every angle that the extra cameramen were placed on the job. Thousands of persons gathered to watch Lloyd perform what are guaranteed to be the most thrilling "stunts" ever seen on a motion picture screen. The thrills of "High and Dizzy" and "Never Weaken" are dwarfed by the star's wonderful performance in "Safety Last." Lloyd never has appeared to better advantage. Acting, rather than stunts, put this picture over, and unquestionably will make it rate highest in the list of comedies released during 1923. A special children's matinee will be given this afternoon, the doors to open at 1 o'clock.

CAPITOL THEATRE A woman who goes through the pangs of childbirth and is then told the bitter news that her son is stillborn, is one of the many gripping incidents in the William Fox feature production, "Who Are My Parents?" showing for the last time at the Capitol Theatre today. The mother is ill for a long while afterward, and it is some time before she recovers from her loss. Gradually time helps her forget her sorrow. New friends and new days help to mellow them; and then one day there comes to her the great secret that has been hidden from her so long. She learns that the child has lived; and that her father has kept the secret from her, thinking to help her. She realizes that her father has meant well, and circumstances almost force her to accept the situation. But the heart of the mother cannot be denied, and she takes her boy home. The dramatic surprise ensuing from this powerful situation is exceptionally strong, and the climax reaches a powerful emotional height.

COLUMBIA THEATRE "Determination," billed as "the million-dollar photoplay," is showing for the last time at the Columbia today. It is said to be a true portrayal of life in the Whitechapel quarter of London. Alpheus Lincoln, who has the dual role of John Morton, head of the mission settlement, and James Melvale, the gambler who has never failed to take a bet and who has never lost one, shows a fine bit of repression as the mission head and a jovial disposition to take fate as it comes as the gambler. After apparently having been branded as the Mr. Hyde of a double character, John Morton is told on his thirtieth birthday that he has a brother, for whom he has been mistaken and misjudged. A meeting is brought about by a girl of the Whitechapel quarter who has proved the faithful friend of Melvale, and the brothers are reunited.

ROYAL THEATRE James Rennie, who has a leading part in the Edwin Carewe First National picture, "Mighty Lak' a Rose," now being shown at the Royal Theatre, is the husband of Dorothy Gish. She picked him for her leading man while he was playing in a stage production in Los Angeles. Up to the time he made his first picture with Miss Gish he had never been in a motion picture studio. After making two pictures together Jimmie told Dorothy she was his leading lady and Dorothy told Jimmie she was sure he was her leading man, and they immediately had a minister write their wishes in a little church book (without the aid of a camera).

AMUSEMENTS

The Screen

Capitol—"Who Are My Parents?" starring Roger Lytton and Peggy Shaw.

Columbia—Irene Tams in "Determination."

Dominion — Harold Lloyd in "Safety Last!"

Royal—"Mighty Lak' a Rose," starring James Rennie and Dorothy Mackaill.

The Stage

Playhouse — "The Importance of Being Earnest."

VANCOUVER'S CHIEF WILL ATTEND FROLIC

Mayor Tisdall Hopes Victoria's Well-Known Hospitality Will Be Enjoyed by Large Gathering

"I trust the Frolic will have a very large attendance, and that Victoria's well-known hospitality will be availed of by a large and representative gathering," wrote Mayor Charles E. Tisdall, of Vancouver, in accepting the invitation to attend the Maytime Frolic. He will arrive in Victoria on May 23. The deputy mayor and an alderman will also probably be here to represent Vancouver.

"I understand many of Vancouver's citizens expect to be present," Mayor Tisdall's letter concludes.

Street Car Workers Ask Eight-Hour Day At Sixty Cents an Hour

MONTREAL, May 18.—The local union of the Amalgamated Association of Street Railway and Electrical Workers of North America, has taken an almost unanimous vote in favor of an eight-hour day. The present rate of wages is 55 cents an hour. A demand will be submitted for an eight-hour day at sixty cents an hour for seven days a week, or a weekly rate of $33.60.

Rare Raisin Pie

—is being baked *for* you by master bakers in your town.

Ask grocers or neighborhood bake shops to deliver one to try.

Why bake at home?—you'll agree that you don't need to when you taste the pie they're making with delicious

Sun-Maid Raisins

Had *Your* Iron Today?

PANTAGES REOPENS ON TUESDAY NEXT FOR THREE DAYS' RUN

It turns out that the announcement that Pantages Theatre was to take its place on the circuit again, beginning next week, playing on Tuesdays, Wednesdays and Thursdays of every week, was a little premature. While it is true that arrangements to that end are being considered, they have not, it seems, reached the stage where it is possible to start on the plan and keep it going.

The programme for next week, which, as far as is known now, is for next week only, is a combination of high-class vaudeville and a big photo play, aimed to take its place among the entertainment features of the Maytime Frolic. The show will come in by the motor ferry too late for a matinee on Tuesday, but will run at 7 o'clock and 9 o'clock Tuesday night, and on Wednesday and Thursday the usual matinee and night performances will be given at 3 o'clock, 7 o'clock and 9 o'clock.

The big feature will be the reappearance after nearly two years' absence of Chuck Whitehead and his band, who are expected to repeat the tremendous success they scored on their last visit, and which they have been experiencing in every city in which they have appeared. Everyone will remember the slogan, "Music you take home in your feet." Beck and Stone, described as singers with trimmings, and Chuck Haas, the comedy California cowboy, are two other entertaining acts, and the big photoplay, "Human Hearts," will round out a two-hour show that will be well worth while.

FAMOUS RIDE TO YORK PICTURED AT ROYAL ON MONDAY

The famous English romantic melodrama, "Dick Turpin's Ride to York," will be shown at the Royal all next week. Although at one time gibbets used to decorate the crossroads of England for his special benefit, all cherish a sort of admiration for the highwayman. And in spite of the fact that historians assure us that Dick Turpin was really a cowardly knave and cut-throat, all persist in regarding him as the prince of all highwaymen. Claude Deval and Tom King are remembered, but Dick Turpin easily dominates all the other gentlemen of the road. Largely, no doubt, this is because his famous ride to York fires the imagination. The part of Dick Turpin is taken by the eminent English actor, Matheson Lang, who has been given an all-star cast to support him. This picture when shown in England was a huge success, and after being shown in London and Liverpool for four weeks is now back again playing an indefinite run.

NITA NALDI COMES TO DOMINION NEXT WEEK IN NEW FILM

Nita Naldi, popular Paramount player, has been kissed for screen purposes by tall men and short; lean, fat, and men of just average proportions; she has been the picture sweetheart or wife of dark-haired and of fair-headed actors; but in George Melford's Paramount picture, "You Can't Fool Your Wife," which will be on view at the Dominion Theatre next week, Miss Naldi has provided a new sensation. She was kissed by a bearded man—this time it was all perfectly proper, though, for the man was her photoplay husband, Paul McAllister, who is the husband in question, wears a home-grown crop of whiskers that is at once his pride and Miss Naldi's vexation.

ENGLISH COMPOSER AND SCOTCH SINGER COMING TO CITY

A very interesting and important musical event is the appearance here in June next of Miss Dene Parker, Scotland's most famous dramatic contralto, with one of England's foremost musicians, Granville Bantock. These two are now on tour throughout Canada and are arranging to give in the city one of their series of historical song-recitals, which have become so famous in the British Isles. The name of Granville Bantock is known to all musical people. He is professor of music at Birmingham University, and is styled "the arch-experimentalist among British composers." He, with Plunket Greene, is one of the adjudicators at the forthcoming music festival to be held in June at Vancouver, lasting three days. This recital should prove of great educational value, particularly to all vocalists.

GUS WEINBERG WILL STAR IN FEATURE AT CAPITOL ON MONDAY

Gus Weinberg, for twenty-five years a star in musical comedy and stage productions, has the important role of Andres Garavel in Thomas Meighan's latest Paramount picture, "The Ne'er-Do-Well," which will be on view at the Capitol Theatre next week for a run of six days. Probably his most successful play on the stage was "The Burgomaster," in which he starred for years. Among the recent pictures in which he has appeared are "The Broken Melody," "Today," with Florence Reid, and "The Deadline," with George Walsh. In 1921 he appeared with Mr. Meighan in "The Frontier of the Stars." Weinberg's home is in Milwaukee, Wis.

MANUAL TRAINING AGAIN DISCUSSED

A public meeting under the auspices of the Tolmie Parent-Teachers' Association was held Tuesday night in St. Mark's Hall, when the question of manual training was discussed. While Mr. John Kyle, Provincial organizer of technical education; Mr. J. McN. Paterson, president of the Ward Two Ratepayers' Association, and Mr. T. G. Coventry, vice-president of the North Dairy Parent-Teachers' Association, addressed the gathering in favor of the continuance of manual training in Saanich, no one took the platform to voice opposing views. A vote on the question was taken at the conclusion of the meeting, and it resulted in a 32-0 endorsation of manual training.

NEW RADIOLOGIST ARRIVED YESTERDAY

Dr. J. W. Warren, Who Succeeds Dr. Poyntz at Jubilee Hospital, Here to Take Over Work

The arrival in Victoria yesterday of Dr. J. W. Warren, he new radiologist at the Provincial Royal Jubilee Hospital, brings into special notice once more work of the X-ray department of this institution. Dr. Warren succeeds Dr. L. K. Poyntz, who has gone to the University of Portland, Oregon, after four years here in charge of the Jubilee radiological department.

The X-ray department is a model laboratory. Not only is it quipped with the finest of the essentials in apparatus, but it contains every device and refinement that makes possible the delicate and exacting work demanded by medical science today. In the fluoroscopic room, the room where you "see through people," there is a Wappler transformer, complete with its Coolidge equipment and every facility for the safety of the patient and operator. This transformer is capable of delivering 100,000 volts, and by controlling the output the operator can produce rays varying from the softest to the hardest and most penetrating required in this work. A Victor fluoroscopic table, a Richards table, Coolidge tubes, a fluoroscopic grid, and a tubular overhead system of wiring affording the maximum in protection, completes the equipment. The fluoroscopic grid is a new invention and has marked a decided advancement in fluoroscopic work.

Transformer

For the radiographic work, the "taking of X-ray plates," there is another complete outfit. A Victor Snook transformer, Coolidge equipment, with numerous controls, metres, and time switches, constitute the first room of the radiographic section. One of the most imposing instruments, and to the technician one of the "star exhibits" is the Kearsley stabilizer. The second part of the department holds the table with its tube stands, Coolidge tubes, plate-changing devices, and numerous contrivances that tend toward the production of fine plate work. Here also is a Victor Bucky radiographic grid with specially made table, complete in itself for radiographic work of the heavier parts of the body. The room is furnished with a Wappler overhead system and switches. An assortment of cones for the more accurate focusing of the rays, intensifying screens with cassettes, and aluminium tunnels for stereoscopic work, complete the apparatus. The plate, of course, is not a finished product until the emulsion has been treated in the same way that the ordinary camera film is "developed," and the photographic department is complete with enamel tanks, safe lights, drying racks and a specially installed drying system.

Radiotherapy

In the therapeutic branch the equipment permits of the fullest range in radiotherapy, from the "lightest" treatment for superficial therapy to the more complicated treatment of deed-seated lesions. Here there is at the disposal of the radiotherapist a supply of radium with the screens and containers necessary to its manipulation, and the latest and most ambitious undertaking on the part of the manufacturers of X-ray equipment at the demand of the radiologist, a transformer that will supply approximately 300,000 volts. The Jubilee has a complete Wappler installation, transformer, with Coolidge transformer and control, resistance controls, metres, measuring devices, and in the therapy room itself a Wappler couch, that lends itself to every needed adjustment for the comfort of the patient and the required positions for the treatment. A Wappler tube shield of zinc, lead and copper is mounted over the table, affording the patient protection from the undesirable rays, and in spite of its three hundred and fifty pound weight is adjustable with ease in the minimum of time. The ventilation of the room has been specially planned for the purpose, and huge exhaust fans have been installed.

The new short wave therapy or "deep therapy," as it is called, dates back a very short time to its inception, and comparatively few institutions, although the number is growing rapidly, are equipped with this kind in Canada, and at the present time there are only four, Victoria's equipment being the only one west of Winnipeg.

Department Modern

Since its inauguration the X-ray department has shown steady growth, until today the working equipment occupies a suite of eight rooms, and in addition to this there is a reception room, three administration rooms, a plate-viewing room for doctors, and a series of dressing rooms for patients.

The department is in the charge of Doctor J. W. Warren, who has working with him a staff of highly trained and experienced assistants.

Doctor Warren has just come to Victoria with the reputation of being an exceptionally able radiologist with a long experience in this particular branch of science, both in civil and military life. He had eleven years' experience in X-ray work before he went overseas in 1916; he served both in England and France, and during his stay in the former country was made a member of the Roentgen Society of London. In France Doctor Warren was radiologist to No. 7 Canadian General Hospital at Etaples and during his period of office there his department radiographed nearly sixteen thousand cases. On returning to Canada early, in 1919 he was placed in charge of the X-ray department of the College Street Military Hospital, Toronto. On his discharge from the army in the Autumn of 1919 Doctor Warren went to Calgary to take charge of the X-ray department in the General Hospital and has held that position until the present time.

ICE BLOCKADES CAUSE CATTLE SHIPPERS LOSS

MONTREAL, May 18.—Canadian and British firms interested in cattle shipments to England estimate that a total of at least $50,000 has been lost owing to ice blockades which delayed vessels for about three weeks and held shipments of close to 5,000 head of cattle.

Most of these cattle have been accumulating at Montreal, St. John, Toronto and Winnipeg, and the average cost of upkeep runs to about $10 a head during the period of delay.

NEW COMMISSIONER ON RAILWAY GRATUITIES

OTTAWA, May 18.—Mr. F. T. Congdon, who was recently appointed as commissioner to investigate the Grand Trunk gratuities, has resigned on account of ill-health, having had serious trouble with his eyes. In his place the Government has appointed Major Fred H. Honeywell, of the law firm of Honeywell, Caldwell, Wilson McDougall, Ottawa, a barrister of many years standing who had a distinguished record overseas.

PANTAGES THEATRE

TUESDAY NIGHT, 7 and 9 O'CLOCK
WEDNESDAY AND THURSDAY, 3, 7 AND 9 P.M.

A Combination of High Class Vaudeville and a Big Photoplay, for Next Week Only, as a Feature of the Maytime Frolic

THE KINGS OF "SUPPRESSED JAZZ"

CHUCK WHITEHEAD and HIS BAND

They Play the Music You Take Home in Your Feet

—ALSO—

Beck and Stone — Singers With Trimmings

Chuck Haas — California's Comedy Cowboy

And the Big Photoplay of Intense Heart Interest

"Human Hearts"

Matinees 25c
Children 15c
Nights 50c
Children 25c

CAPITOL

Next Week

Thomas Meighan

If it's a Paramount picture, it's the best shown in town.

If Thomas Meighan's the star, it's the best acted picture in filmland.

If Rex Beach is the author, it's the best story written.

"The Ne'er-Do-Well" is a Paramount picture, starring Thomas Meighan and written by Rex Beach. Can you afford to miss it?

ANNOUNCEMENT

Auditorium Cabaret

CHAMBER OF COMMERCE BUILDING
Will Operate Every Saturday Evening
Restaurant Operated by R. BOUCH
Good Music—Dancing—First Class Floor
MERCHANTS' LUNCH SERVED DAILY, 50c—11:50 to 2:30 P.M.
Garden Parties, Weddings, Dances and Private Dinners a Specialty

H.P. Sauce

gives a new enjoyment to the daily fare.

Even the plainest food becomes appetising and tasty with H.P. Sauce. One trial will convince you H.P. is the sauce for *your* table.

All Stores sell H.P.

COMMUNITY CONCERT

Under Auspices 5th Regt. C.G.A.

Armories, Bay Street, Tonight 8 o'Clock

BASKETBALL

(Exhibition Game)

CRUSADERS — Winners A Series — VS. — TIMES — Winners B Series

Presentation of Trophies 9:15 o'Clock

Admission 15c — Dancing — 5th Regt. Band

Members of H.M.C. Forces in Uniform Admitted Free

STOLL *Presents*

"DICK TURPIN'S RIDE TO YORK"

WITH

MATHESON LANG

THE FAMOUS RIDE of Dick Turpin and the Bow Street Runners over 7-foot hedges, fences and toll gates is a feat of marvellous horsemanship that brings back to us the romance of the merry days of Old England.

LONDON CRITICS, in praising this remarkable chase, claim that such a ride could not be staged anywhere in the world except in England.

STOLL'S romantic melodrama direct from tremendous runs in London and Liverpool

ROYAL All Next Week

THE VITAL FACTOR

DUNLOP TIRES

in buying a Tire is to make sure you get a "Dunlop."
¶ "Dunlop" settles the Quality Question — *in your favor.*
¶ "Dunlop" gives a definite answer to the mileage question — *in your favor.*

"29" Years — Experience as Tire Makers "to Canada" — "29" Years

A185

The Colonist's Pictorial Page

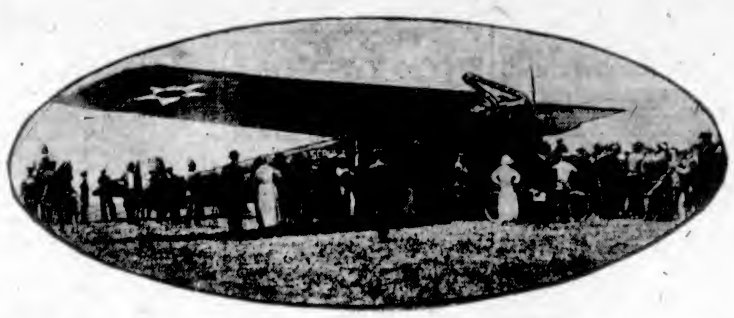

The monoplane T-2 landing at San Diego, California, after its successful trans-continental non-stop flight from New York.

According to cable reports Miss Lucy Aldrich, sister-in-law of John D. Rockefeller, who, captured by Chinese bandits, has now been released.

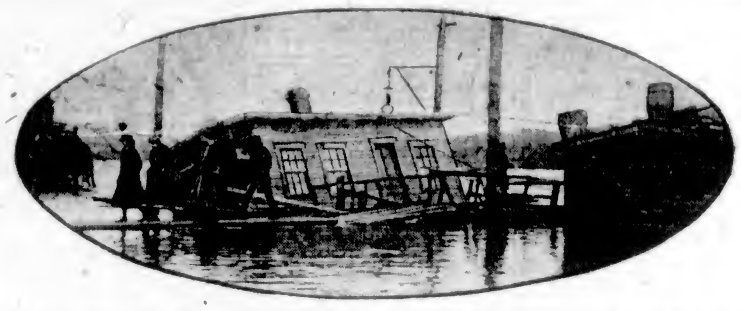

Somewhere under this temporary bridge is a first-class set of street car tracks which the floods have successfully covered. The photo was taken in the Indiantown Public Square in New Brunswick

The circus of the Royal Canadian Dragoons at Stanley Barracks, Toronto, doing a few practise stunts.

Queen Victoria of Spain is considered Europe's best dressed Queen. She is shown here viewing an air spectacle presented by the Spanish Aviation Corps during a recent meet inaugurated by their Majesties at Seville.

One of the newer summer hats. It is of hairbraid and the entire shape is veiled with Spanish lace. At the right of the crown is an old-fashioned cluster of garden blossoms.

Commander G. B. Fry supervising a class in gunnery instruction on board the royal naval training ship Mercury.

Playing tennis on the roof is the latest fad in London. The photo shows Lillian Farrell, champion youngster of the upstairs courts.

Dorothy Terris, a New York composer, originates new dance steps with the help of her "dancequins."

Marshal Joffre in civies. With him are M. Bandrillart of the French Academy; William Guthrie of New York, and Colonel Varilla, French engineer responsible for the Panama Canal.

G. V. Rotan, well-known American golfer, who displayed very good form in the opening rounds of the British tournament.

"I wanna see," or words to that effect, might accurately describe this photo which was taken near Westminster Abbey as the royal wedding party passed through the streets.

Four young English farmers leaving Euston station, London, for an eight months' trip through Canada. They are coming out as the guests of a London newspaper for a very thorough sight-seeing trip of this country.

The Prince of Wales recently unveiled in Brussels the British memorial to the kindness of the Belgian people during the war. The photo shows the Prince receiving Belgian ministers.

Important Notices, Employment, Business and Professional Directory, Wants, Etc.

The Daily Colonist

INDEX TO CLASSIFIED ADVERTISEMENTS

For the convenience of those who wish to refer to any special advertisement in the Classified Columns the following list has been alphabetically arranged, and each classification furnished with a number, viz.:

ANNOUNCEMENTS 1
MALE HELP WANTED 2
TEACHERS WANTED 58

The numbers shown on the right side of each heading appear in consecutive order in the columns. The alphabetical arrangement is not consecutive.

Acreage—For Sale	42
Acreage—For Rent	50
Acreage—Wanted	48
Agents Wanted	59
Announcements	1
Automobiles	28
Autos for Hire	30
Business Opportunities	34
Billiards and Pool	35
Boats and Launches	30
Business Directory	37
Cycles and Motorcycles	29
Church Notices	8
Dancing	57
Dressmaking	9
Educational	6
Farms for Rent	49
Farms for Sale	47
Farms Wanted	46
Flats and Apartments to Rent	21
For Sale—Miscellaneous	13
Furnished Rooms Wanted	17
Furnished Rooms to Rent	18
Financial	61
Houses for Sale	39
Hotel Directory	33
Housekeeping Rooms to Rent	19
Lost and Found	32
Music	7
Miscellaneous	10
Money to Loan	53
Personal	36
Professional Directory	38
Property for Sale	41
Property Wanted	45
Poultry and Livestock	27
Room and Board	15
Room and Board Wanted	16
Summer Resorts	41
Societies and Lodges	55
Situations Wanted—Male	4
Situations Wanted—Female	5
To Rent—Houses	23
To Rent—Furnished Houses	26
To Rent—Miscellaneous	11
To Exchange	12
To Lease	54
Teachers Wanted	58
Timber Brokers	60
Wanted—Male Help	2
Wanted—Female Help	3
Wanted to Rent—Farms	43
Wanted to Rent—Acreage	51
Wanted to Rent—Flats and Apartments	22
Wanted to Rent—Houses	24
Wanted to Rent—Furnished Houses	25
Wanted to Rent—Miscellaneous	12
Wanted—Housekeeping Rooms	20
Wanted to Buy—Houses	40
Wanted to Borrow	52
Wanted—Miscellaneous	14

CLASSIFIED ADVERTISING RATES

One and one-half cents a word each insertion, nine cents a word a week, with a minimum of 12 words; cash with order. No advertisement accepted for less than twenty-five cents.

Death and Funeral Notices, $1.50 first insertion, $1.00 for each additional insertion. Marriages, Cards of Thanks and In Memoriam Notices, $1.50 per insertion.

Birth Notices, $1.00 per insertion.

Business or Professional Cards, of four lines or under, $3.00 per month. Additional space at $1.25 per line per month.

BIRTHS, MARRIAGES, DEATHS

BIRTHS

LOVICK—On Friday, May 18th, to Mr. and Mrs. A. C. Lovick, a son.

DEATHS

WATSON—On May 17, James Watson, in his 61st year.

The funeral will take place this afternoon, the 19th, the cortege leaving the Sands Funeral Chapel at 2.30 o'clock, and ten minutes later service will be conducted at St. Andrew's Cathedral, and interment will be made at Ross Bay Cemetery.

ROCKETT—In this city, on May 17th, 1923, William Rockett, aged 73 years. Born in Woodstock, Ontario. He is survived by two sisters and three brothers.

The remains are reposing in the chapel of the B.C. Funeral Co., where service will be conducted this afternoon at 3 o'clock. Interment will be made in the family plot at Ross Bay Cemetery.

FUNERAL DIRECTORS

PROMPT, EFFICIENT SERVICE DAY OR NIGHT

SANDS FUNERAL CO.

1812 QUADRA STREET

Lady in Attendance

Phones: Office 2306 Res. 3035 and 7033

B.C. FUNERAL COMPANY, LIMITED (Hayward's)

734 Broughton Street Established 1867

CALLS responded to day or night. Charges reasonable. Embalming for shipment a specialty. Lady attendant.

Phones, 3335, 2235, 2237, 1773R

Reginald Hayward, Secretary
Frederick Caselton, Manager

THOMSON FUNERAL HOME

THE HOME OF SERVICE. Prices reasonable. Calls promptly attended to, night or day.

Phone 498 1625 Quadra Street

McCALL BROS.

The sorrow of death can be greatly relieved by having all details in the hands of one capable of rendering you the high standard of service you want.

Someone capable, with experience, whose presence is never felt but who is always there when needed.

Such is the service we render.

Funeral Home:
Corner Johnson and Vancouver Streets
Phone 383

ANNOUNCEMENTS 1

NEW Friendship Club dance, Saturday, the 19th, K. of P. Hall, North Park Street, 8.30 to 11.30. Ladies 25c, gents 50c; after 10 o'clock admission half price.

USUAL military 500 tonight, 1330 Government St. Admission 25c. 14 scrip prizes. 8.30.

WANTED—MALE HELP 2

MAKE Money at Home—$15 to $30 paid weekly for your spare time writing showcards for us. No canvassing. We instruct you and supply you with work. West-Angus Showcard Service, 59 Colbourne Bldg., Toronto.

ONLY two vacancies left in our class on Auto Mechanics, on our Earn While You Learn System of training. Are you going to be one of the ambitious ones to take this? Apply at 910 View St., Victoria, B.C.

THREE men wanted to learn auto painting. This applies to men with ambition. Call at 910 View St., Victoria, B.C.

WANTED—A first-class motor mechanic. Apply Hoga Motor Co., View Street.

WANTED—FEMALE HELP 3

EXPERIENCED cook, for private family, in Vancouver, other help kept. Phone 2545, Victoria.

EXPERIENCED nursery governess wanted (English preferred). Phone 2974.

EXPERIENCED cook-general, for a family of adults, good wages; references required. 1182 McClure Street. Phone 2493.

CAPABLE young woman, to mind children; sleep in. Phone 4223X.

GOOD strong girl or woman wanted to help with housework, in country. Apply 2548 Blanshard.

GOOD Wages for Home Work—We need you to make socks on the fast, easily learned auto knitter, experience unnecessary, distance immaterial; positively no canvassing, yarn supplied. Particulars, 3c stamp. Dept. 94-C, Auto Knitter Company, Toronto.

STRONG young girl for housework, plain cook. Box 7090, Colonist.

WANTED—Girl, for housework. Phone 6538L.

WANTED—To register immediately 1,000 women and girl strawberry pickers for Gordon Head and Keating districts. Rates 40 cents per pail and per crate. $1.50 per day minimum. Apply to Women's Branch, Employment Service.

WANTED—Capable girl for general housework, must sleep in, family of 4. Phone 8714L.

WANTED—2 girls for mangle and sorting room, must be experienced, no Orientals. Box 7193, Colonist.

WANTED—Reliable farmerette for small mixed farm, must be good milker and understand handling stock. Reply, stating experience, Box 7191, Colonist.

WANTED—FEMALE HELP 3 (Continued)

WANTED—A girl for general housework. Phone Belmont 20R.

WANTED—Cook-general; 4 adults in family; references required. Phone 6323R, after 11 a.m.

WANTED—Nursery governess for two boys of 4, country. Mrs. Wace, Cobble Hill, B.C.

SITUATIONS WANTED—MALE 4

GENERAL contracting, land clearing and fencing, single dangerous trees removed. Phone 6263L1, after 7 p.m.

MAN wants work gardening, cleaning windows, etc., $2.50 day. Phone 1616R.

WANTED—Position in any light capacity, wages moderate. Box 7217, Colonist.

WANTED—Situation for man or man and wife as janitor or place of trust, good references. Box 6488, Colonist.

SITUATIONS WANTED—FEMALE 5

A LADY wants occupation keeping books weekly or monthly, or something on that line. 3460 8 Street.

EXPERIENCED dressmaker wishes work by the day. Phone 1440.

LADY would like light duties afternoons. Box 6915, Colonist.

PRACTICAL nurse looks after invalids, elderly persons, children; day or hour. 4637O, Room 30.

STENOGRAPHER, 10 years' experience, good education, highest references, desires position. Phone 4418R.

WANTED—By Englishwoman, housework, 30c hour. Foul Bay district. 301 Robertson Street.

EDUCATIONAL 6

B.C. DRAMATIC SCHOOL, Fort Street. Phone 4338. Elocution, deportment, expression.

ENGLISH governess desires engagement; experienced; good local recommendations. 4637O, Room 3.

NAVIGATION taught for masters' and mates' examinations, evenings. Phone 5393L7.

SHORTHAND SCHOOL, 1011 Government Street. Business subjects, thorough tuition. E. A. MacMillan, principal. Phone 374.

SPROTT-SHAW BUSINESS INSTITUTE. Courses: Commercial, stenography, clerical, higher accounting, collegiate preparatory, civil service. Phone 28, or write for syllabus. Individual instruction. New Weiler Bldg. New pupils will be accepted each Monday for day school and each Tuesday for night school.

TUITION for backward pupils. Phone 3488R.

MUSIC 7

AT COLUMBIA SCHOOL OF MUSIC—Courses in piano, violin, vocal (Italian method), theory, harmony, elocution. Pupils' recitals every month free, and open to the public. 1106 Broad Street. Phone 7378.

ADVANCED and elementary violin tuition. Special terms for beginners. Drury Pryce, 1343 Fort. Phone 1444.

BANJO, MANDOLIN, GUITAR and all stringed instruments taught by W. G. Plowright, 1116 Broad Street. Phone 1633. Res. phone 1111Y1. Hours, 1 to 6 p.m.; Saturdays, 9 to 1.

CLARINET and mandolin tuition. Special attention beginners. Terms mod. 7515L.

ERNEST SEMPLE, violinist and teacher, 1348 Mitchell Street. Phone 3747.

MISS INA GORDON, teacher of piano and violin. 808 Blanshard Street.

PIANOFORTE

MRS. E. SEMPLE — Pianist and experienced teacher of piano. Pupils prepared for examinations if desired. 1348 Mitchell Street. Phone 3747.

REGINALD H. COX, pianoforte teacher. Homes visited. Studio, 1473 Fort St. Phone 999.

TO EXCHANGE

DUNFORD'S EXCHANGE SPECIALS

1. Splendid Saanich FRUIT FARM, full bearing, 4-roomed cottage, barn, water supply. Will take Victoria city or California property, or mortgages and agreements as part payment.
2. SEVEN-ROOMED HOME, good garden and fruit trees, to trade for Seattle or Portland building lots.
3. FIVE ACRES, Shelbourne boulevard, to trade for city home.
4. Choice BUILDING LOT, Oak Bay, close to sea and car; clear used to trade for small car.

Dunford's Ltd., 324 Pemberton Bldg.

EXCHANGE—Modern bungalow, near park, for small cottage, homesite or acreage with shade trees; rock no objection; North Quadra or good locality; balance as rent. Box 7154, Colonist.

EXCHANGE 6 room house on 1-3 acre (Gorge) for home with one lot. Phone 7663L3.

GOOD seven-roomed house, high location, for small house, Fairfield district. Box 6909, Colonist.

DRESSMAKING 9

ANY branch of dressmaking undertaken (good work); day work can be arranged. Phone 1533L.

AN experienced dressmaker, work by the day. Phone 2730L.

COMPETENT dressmaking; gowns, suits, blouses. Miss Palmer, 621 Sayward Bldg. Phone 7139.

DRESSMAKING—Blouses, kimonos and alterations promptly done. Room 13, 707½ Yates Street.

LADIES' hats made, stylish and reasonable. Mrs. Perry. Phone 4397L.

MADAME ISOBEL, French dressmaking; good style; reasonable charges. Phone 6475L.

TAILORING, dressmaking, by day, no botched work. Phone 7543L2, after six.

MISCELLANEOUS 10

THE WESTERN DETECTIVE AND PRIVATE INQUIRY AGENCY

Phone, Day and Night, 910

A RELIABLE and efficient organization you can depend on to quickly and quietly secure information that will relieve all sorts of troubles. Legal, domestic and general problems, whether personal and private or business and commercial. It is best to know the facts. Here is just the service you may need. Offices in Hull, England, and London; also correspondents in all chief cities, Canada and U.S. Call any time at 22-23 Board of Trade Building.

CORDOVA BAY—White Star Line leaves Johnson and Douglas Sts., Tuesday and Thursday, 11 a.m., 5.20 p.m.; Sunday, 11 a.m., 1.30, 7.30 p.m.; Wednesday, Saturday, 1.15, 7.30 p.m. Little Arctic, Tuesday, Wednesday, Thursday, Saturday, Sunday, 8.15 a.m.; Tuesday, Thursday, 5 p.m.; Wednesday, Saturday, Sunday, 7 p.m. C. C. Smith. Phone 4966.

CARPENTER, painter, paperhanger—Estimates furnished, charges reasonable. McInnes, phone 2502L.

CLOCKS, watches, jewelry repaired, 30 years West London expert; work called for. Phone 7668Y. A. H. Finlinson, 683 Collinson Street, near St. Joseph's Hospital.

POINT Ellice Boathouse open for service. Space for launches and canoes. Fred Horge.

ELECTRIC vacuums rented by hour or day. Carpeteria Co., 931 Fort Street. Phone 1465.

HOUSES built, in town or country; also Summer residences, contract or day work. Phone 3929Y.

IF you want a real mechanic to fix your bicycle, try B. J. Smith, 18 years' experience. Douglas, near Hudson's Bay.

"THE JEWEL BOX"

IF your watch does not give satisfaction bring it to us. Mainsprings, $1; cleaning $1. Work guaranteed. 1114 Broad St.

I REPAIR autos, launches, gas engines, etc.; 21 years' experience. A. Swift. Phone 7706R1.

PANAMAS and straws bleached and blocked, also felt hats, by expert hatters. Phone 1792, or call at 656½ Yates, near Douglas. VICTORIA HAT FACTORY

PAINTING PAPERHANGING KALSOMINING
Donaldson (6011X) Hunt (5860R)

PAINTING, PAPERHANGING, KALSOMINING. J. J. ROSS, 336 Pembroke. Phone 2203.

PAINTING, Paperhanging, Kalsomining, etc. O. Mathison, 121 Michigan Street. Phone 4227R.

SAWS, all kinds, filed, set, gummed, etc. Phone W. Emary, 1567 Gladstone Ave.

YOU are too late for that suit you had figured to be made for Victoria's Frolic, but do not delay longer—see our Serges, Tweeds, Bannockburns, Donegals, $30 to $60. Modern Tailors, Government street, near Yates. Phone 1557.

MISCELLANEOUS 10 (Continued)

DON'T LET
YOUR PA BILLS
YOUR MA BILLS
or
YOUR LITTLE BILLS
GET AWAY.
Send Them to Us for "Treatment and Cure."

RETAIL MERCHANTS' CREDIT, LIMITED
417-20 Hibben-Bone Building
Phones 7816, 3766

THERE IS
BUT ONE TIME
TO PICTURE THEM
AS THEY ARE!
THAT TIME IS NOW!!

Call at the studio, look over the various styles and classes of work offered for your selection. The prices will be reasonable. Why not get the best the Art can produce?

GIBSON'S STUDIO OF PORTRAITURE
Wilfred Gibson
620 View Street (Central Bldg.) Phone 3217

TO RENT—MISCELLANEOUS 11

FOR Rent—Store, suitable for butcher, in a thickly populated district. This is a good opening for a live wire. Box 6948, Colonist.

FOR Rent—Downtown location suitable for garage or auto stand. Apply Box 6941, Colonist.

MACHINERY FOR SALE

FOR SALE—Complete logging outfit, donkey engine 10 x 12; cables, tools and equipment, etc., complete. Address Box 6921, Colonist.

FOR SALE—MISCELLANEOUS 13

ANEMONE Japonica, in 4 sorts, each, 15c. Antirrhinums in 15 kinds, dozen, 25c, 100, $1.50, 1,000, $12.50. Asters, single and double, dozen, 25c; 100, $1.50. Asters, perennial seedlings, dozen, 75c, named sorts, dozen, $2. Chrysanthemums, dozen, $1; 100, $6. Seedlings Bridal Robe, dozen, 50c. Cosmos, dozen, 35c. Cucumbers and Marrows, each, 5c. Dahlias, seedlings, 75c; doubles, $1.50. Fuchsias, 25c each. Geraniums, Zonale and Ivy leafed, 15c to 25c each. Lobelia, dozen, 35c. Marigolds, French, dozen, 25c. Pansies, extra fine, dozen, 35c; 100, $2; 1,000, $15. Pansy Daisies, dozen, $1. Petunias, dozen, 35c. Stocks in 15 kinds, 25c and 35c per dozen. Violas, dozen, $1; 100, $6. Zinnias, dozen, 25c. Asparagus, Giant, $3 per 100. Begonias, Tubular, 25c each. Broccoli, in 5 sorts; Cauliflower in 3 sorts, 100, $1; 1,000, $8. Brussels Sprouts, 2 sorts; Cabbage, 10 sorts; Kale, Scotch, Jersey, Tree and Thousand Headed. Savoys in 3 sorts. Lettuce in 4 sorts; Parsley; all above, 100, 50c; 1,000, $1; 10,000, $30. Rose Stocks, 100, $1; 1,000, $30; 10,000, $200. C.W.O. from unknown customers. James Simpson, 812 Superior, Victoria, B.C. Phone 1994.

A LAWN mower, 4 blades, 14-inch cut, ball bearings, $6.50. Phone 5418Y.

A WILLIS upright piano, equal to new, half price; nine dollars monthly. 1817 Quadra Street.

AUTO tents—See ans set up in our factory. We make awnings. Victoria Tent Factory, 618 Pandora Ave. Phone 1161.

A FEW good used ranges, guaranteed, going cheap. B.C. Hardware, 717 Fort Street.

ANTIQUE furniture, china, silver, etc. Phone 515. Mrs. Woollatt, 1033 St. Charles Street.

A CHOICE selection of gladioli bulbs, also mixed, from 25 cents dozen. Geraniums, fuchsias, forget-me-nots, pansies, chrysanthemums, 25 varieties. Bedding plants. A. Stewart, Mt. Royal Greenhouses, off Quadra. 7178L.

A. HICKLING'S Bargains—Bicycle, $10; chest drawers, $5.50; bed-lounge, $4; gate table, $3; range, $10. 741 Pandora.

ALPINE AND ROCK GARDEN PLANTS always on hand in 1,000 varieties. Price list free. Rockhome Gardens, Wilmer St. Phone 4158L.

BATHING suit, (yellow and black), all wool, new, lady's, $4. Phone 7616X.

BRUSSELS carpet, 9 ft. by 10 ft 6 in., good as new, $24.50. Oddy's, 1817 Douglas St.

BABY buggies, English style, new, all colors, cheapest in city. Terms if desired. Phone 5863L.

BOWLING alley, also shooting gallery with 3 .22's, new; a snap. Phone 5731R3.

BEDDING-OUT plants, cabbage, cauliflower, tomatoes, geraniums, lobelia, calceolaria stocks, asters, verbena, petunias, marrow plants and dahlia bulbs. Seed potatoes Gold Coin, Up-to-Date, Netted Gem, Raleigh, good clean seed. Also fish guano and nitrate of soda. Farmers' Produce Store, 632 Johnson St. Phone 2915.

CLEAN-UP week, May 17-24. Rakes, 40c. Eastern Stove Store, 548 Fort Street.

CAMP STOVES—All sorts rented. Eastern Stove Co., 643 Fort.

COAL! Coal! Coal!—75c sacks, $3.50 5 sacks, del. Cordwood $3.75 ½, $7.50 cord. Taxi for hire. Hill's Corner Trenafer. Phone 5724.

CLEAN UP before May 24. Rakes, 40c. Eastern Stove Store, 818 Fort Street.

DANDY bed lounge, with loose cover, in good condition, $7. Oddy's, 1817 Douglas Street.

EDISON Diamond Disc cabinet gramophone, mahogany, 11 selections. Phone 7580R2, mornings, or after 6 p.m.

ENGLISH baby carriage, best quality, white enamel, first-class condition, cost $60, will sell for $32.50. Phone 3172L.

FOR Sale—2 English Fox masks and brushes, 1 tea set of French china, 60 piece, a snap. Phone 2970, ask for Room 114.

FOR Sale—Set of boxing gloves, $1.50; Eastman Kodak, in leather case, $13.50; sample suitcases, $1.75; sample trunks, $3.75; sample leather suitcases, $13.50; violin, bow and case, $8.75; Raleigh bicycle, almost new, $43; Rudge-Whitworth bicycle, almost new, $10; sample club bags, $2.75; two-piece bamboo rods, 75c; salmon reels, $2.75; new outer bicycle tires, $1.95; new inner tubes, 75c; spectacles from 35c, to fit any sight. Jacob Aaronson's New and Second-Hand Store, 631 Johnson St., 4 doors below Government St. Phone 735.

FOR Sale—Gourlay Player-Piano, mahogany case, 100 rolls, like new, $325. Phone 1927L.

FOR Sale—One E. Long Mfg. Co., Ltd., sawmill head rig, complete with tightener pulley and two 54-in. Simonds saws and two 52-in. Simonds saws. Particulars M. & M. Lumber Co., Ltd., Courtenay, B.C.

FOR Sale—4-hole McClary cookstove, almost new. Phone 5569R. 3127 Chambers.

FOR Sale—1 bedroom suite, walnut, first-class condition. 2312 Wark St., Suite 3, 5 to 7.30.

FOR Sale—Monarch range, like new; sewing machine and other articles. Phone 4063L.

GOOD practice piano, English, for quick sale, $100. 3260 Pine St., Cloverdale.

HIGH capacity storage batteries for RADIO work at prices to suit everybody. 919 View Street, Victoria, B.C.

HAND stump puller, complete (Columbia), almost new, very powerful. Apply 701 Broughton.

INFERTILE eggs for preserving. Thousand headed kale plants. Rimtas, Langford.

KITCHEN range, 6-hole Moffat Nelson, waterfront, etc., in good condition. Phone 481.

LEATHER rocker, home made caning. Phone 1971R.

Established 1908

"Advertising is to business as steam is to machinery"

SAY
THIS TO
YOURSELF:
"I'm proof
against
that word
failure.
I've seen
behind
it. The
only failure
a man
ought
to fear
is failure
in cleaving
to the
purpose
he sees
best.
So,
but
thou
strive,
thou
soon
shalt
see
defeat
itself
a
victory."

NEWTON
ADVERTISING
AGENCY

Advertisement Writers and Advertising Contractors

Multigraph and Mimeograph Circular Letters and Postcards. Addressing. Mailing. Rates Quoted for Local, Dominion and Foreign Publications

Suite 24, Winch Bldg. Phone 1915

FOR SALE MISCELLANEOUS 13 (Continued)

LADY'S navy blue suit and black velvet sport coat, never worn, $25 the 2; also grey tweed coat, $6, fit 38 or 40 bust. Box 7216, Colonist.

LOGGERS' tools—1 Royal Chinook falling saw, 8 ft., 2 falling wedges, 4 splitting wedges, 2 spring boards, 1 falling axe; all practically new. Phone 2970, ask for Room 114.

MAHOGANY Pembroke table, inlaid, and small Chippendale table, 400-day clock, old willow dish. No dealers. Phone 5564Y.

MALLEABLE steel ranges, $2 per week. Phone 4699. 1424 Douglas Street.

MILK for sale at wholesale. Phone 544X.

MEAT SAFES, Meat Safes, Meat Safes—We have the best in the city from $2.75. Victoria Furniture Mart, 741 View St.

MAY Sale of smart suits, coats, wraps, capes, dresses, in Canton, taffeta, tricotine, tricosham, sport dresses, skirts. Charge accounts accepted if inconvenient to pay all cash, at the Famous Store, Ltd., 721 Yates Street.

ONE No. 503 Myers Bulldozer power pump, one 2-h.p. gas engine and magneto, complete with belting. Victoria Junk Agency, 533 Johnson St.

OWEN'S Blue Soap Powder—Cleans like magic, carpets, rugs, upholstery, blinds. Dirty paint, grease, oil and other spots easily removed. Each packet will clean 4 suits of clothes and save you dollars. Just dissolve in hot water and use it. 35c a packet. Call at Farmers' Produce Store, 632 Johnson Street. Phone 3916.

QUANTITY of corrugated roofing for sale at Mac's Store, 1415 Store St.

QUARTER-CUT dining table, two cream enamel bureaus, almost new. Phone 4212L.

ROASTED Chickens, Jellied Chicken, Jellied Tongue fresh every day. Mrs. Dale, 843 Fort Street. Phone 3332.

City Mart, 736 Fort St. Phone 1433.

SPECIALS

REFRIGERATOR, $8.50, Meat Safe, $2.50; English Baby Buggy, like new, $12.50; Perfection Oil Stove, $13.50, Baby High Chair, $1.25; Baby Cot and Mattress, $6.00; 6 Fumed Oak Leather-Seated Dining Chairs and Table to match, $42.50.

We Buy or Exchange Good Furniture
Easy Terms Monthly Payments

REVERSIBLE rug, pretty design, 9x6, snap, $9.50. Island Exchange, 739 Fort Street.

RIDING boots, tennis racquet, tennis balls, 20c each. Mrs. Jowitt, 621 Fort. Phone 2134.

SMALL Albion stove, No. 7, for sale. 2017 Douglas, or phone 1013.

SINGLE W.E. bed, with brass trimmings, spring, and all-felt mattress, in A1 condition, $9. Oddy's, 1617 Douglas St.

SHOWCASES for sale—2 six-ft. and one 8 ft., good as new, one Ruud gas heater, gas range, 60-gal. boiler, 12 ft. fire escape, some glazed sash and large mirrors. Blanshard and Broughton, opposite stage entrance of Royal Victoria Theatre. Phone 993.

BEES:

STRONG, healthy, 3 and 10-frame colonies; also 2 and 3-frame nuclei; five yards to draw from. For information call at Savory's Seed Store, 340 Johnson Street.

SELLING OUT—

Furniture of all kinds, including Pianos, Bicycles, Sewing Machines, etc. These goods must be sold. What's your offer? HOUSEHOLDERS' EXCHANGE, 548 Bastion St., foot of View St. Phone 944.

SIDEBOARD, bevelled mirror, large cupboards and drawers, $14.50. Island Exchange, 739 Fort Street.

SLEEPY Hollow chair, with cover, in good shape, $7.50. Island Exchange, 739 Fort Street.

SANITARY couch, in good condition, only $7.50. Island Exchange, 739 Fort St.

SALE of electric fixtures, table and piano lamps, 50% to 25% off. Carter Electric Co., Ltd., 722 Yates St. Phone 120.

SOLID oak bureau, with large beveled mirror. Snap, $17.50. Island Exchange, 739 Fort Street.

CEDAR CHESTS

STORE, office and house fixtures. Day & Friend, 1003 Yates. Phone 6833.

"SONORA" cabinet gramophone, mahogany case, 25 records, like new, $100. Island Exchange, 739 Fort Street.

FRAGRANT FLOWERS, LUSCIOUS FRUITS LUXURIOUS GROWTH IN PLANTS BY USING

STIM-U-PLANT

THE concentrated fertilizer in tablet form. Satisfaction guaranteed or money back. Packages 20c, 35c and $1, also tins of 1,000 tablets, $4.25. Obtainable at Hudson's Bay, A. J. Woodward's, David Spencer's, Standard Seed Company, Victoria Feed Co. Agents and distributors, United Distributing Company, Pemberton Building. Phone 2476.

UNDERWOOD typewriter, No. 5, visible; price $42. Inquire 303 Pemberton Bldg.

2000 CEDAR fence posts, seven feet, eight-inch face. Harry Amphlatt, 212 Union Bank Bldg.

LADIES' AND GENTLEMEN'S DISCARDED CLOTHING FOR SALE
SHAW & CO.
735 FORT STREET PHONE 401

WEEK-END SPECIALS

SINGER BOX-TOP MACHINES, $9.50 to $18
2 SINGER DROPHEAD MACHINES, $25 to $29.50

Look over these snaps
You need a machine
We need the money.

A. E. TAYLOR & CO.
713 Yates Street

THE MOORE-WHITTINGTON LUMBER CO., LTD.
DOORS, WINDOWS, LUMBER, ETC.
City or Country Orders Receive Careful Attention

WANTED—MISCELLANEOUS 14

ABSOLUTELY Best High-Class Discarded CLOTHING
Bought and Sold at
MRS. JOWITT'S, 621 Fort. Phone 2134.
9 Stores Above Reliable Messenger

ATTENTION!—Mrs. Shaw, formerly of Winnipeg and Edmonton, will call and pay cash for discarded clothing. Phone 3490 809 Fort Street

A QUANTITY of furniture wanted, good; large or small lots. Box 7226, Colonist.

A SMALL motor, under one horse-power; Apply A. Johns. Phone 1469.

BEST prices paid for ladies', gentlemen's and children's good-class clothing, household linens, etc.

MRS. WARDALE
1831 Douglas St., block below H.B. Co.
Phone 2493

DON'T Hesitate—Phone 2408 if you have any furniture you wish to dispose of. Our representative will call and offer current prices. Island Exchange, 739 Fort St.

CALL 6186—WE PAY BEST PRICES

FOR bottles, rags, tools, stoves, furniture or anything else you wish to dispose of. We call anywhere, any time. Try us.

GENTLEMEN'S DISCARDED CLOTHING BOUGHT
BEST PRICES PAID WE CALL.
SHAW & CO.
735 Fort Street Phone 401

MAHOGANY extension dining table. Woollatt, 1036 St. Charles St. Phone 515.

ODDY'S are open to buy good-class furniture, carpets, ranges, etc. Good prices paid. Phone 2653.

WANTED—A tennis racquet, reasonable price. Phone 6271L.

WANTED—Second-hand bath tub, basin, closet and fixtures. Belmont 20R

WANTED—Pair of used crutches, about 52 inches, cheap. Phone 903R.

WANTED—Small engine and jack for pump. P.O. Box 821.

WANTED—Stereopticon, must be reasonable in price and in good condition. Phone 2331, 10 to 12 a.m., 2 to 4 p.m.

WE WILL CALL AT ANY ADDRESS and pay highest prices for bottles, rags, tools, stoves, furniture or anything else. Top prices paid. Phone 6186.

WANTED to Buy—Two or three rooms of good furniture. Phone 2322.

TURN YOUR TRASH INTO CASH

WE buy rags and bottles, also tools, stoves and furniture, etc., etc. Phone 6186.

WANTED—Old bicycles and parts, in any condition. Victory Wreckage Cycle Works. Phone 735. 581 Johnson Street. Will call at any address.

HOUSEKEEPING ROOMS WANTED 20

WANTED to Rent, from May 22—Nice housekeeping rooms, close in. Reply Box 7127, Colonist.

ROOM AND BOARD 15

A LARGE, sunny room, well furnished, suitable for couple, 5 minutes from Empress Hotel; home cooking. 635 Superior.

BON ACCORD, 846 Princess Ave.—Room and board; close in; home cooking. Phone 4662.

BEACON Hill Park—Board-residence and furnished suites, moderate. 316 Simcoe. 2866R.

BOARD and room for gentleman in private family, close in. Phone 4825L.

COMFORTABLE room in private house, with or without board; use of garage; lovely garden, house all modern. Bus passes house 6 times daily, 15 minutes to car, Mount Tolmie. Phone 5614Y1, mornings or evenings.

COMFORTABLE room and board, home cooking. 1024 McClure. Phone 1058X.

ETHEWOLD, 706 Cook Street—Sunny rooms, good service and cooking; large, pleasant garden; near business centre. Miss Hedwen.

FIRST-CLASS rooms, meals optional; central; lovely grounds. 926 Humboldt. Phone 3763O.

FIRST-CLASS room and board, close to golf links, Esquimalt; near sea and car; large grounds, reasonable. Phone 4945L.

GOOD room and board. 151 Government Street.

HIGH class room and board; terms moderate. Phone 7314O. "Canaian," 336 Douglas St., opposite Beacon Hill Park.

OAK BAY, 1193 St. Patrick Street—Comfortable rooms and board. Phone 7582L3.

ROOM and board, close in. 352 Courtney. Phone 1298R.

FURNISHED ROOMS TO RENT 18

BEDROOM, bright, comfortably furnished, private, with breakfast if required. 3613 Blanshard. Phone 3558Y.

FURNISHED housekeeping rooms, Fairfield Hotel, opposite City Hall.

FOR Rent—2, 3 or 4-room suites. 749½ Fort Street. Phone 4471.

NICELY furnished bedrooms, private family, near Parliament Buildings. 144 Government.

NEAR Parliament Buildings—Well-furnished rooms, running water, furnace, gas, garage. Phone 1383.

TRY the Ritz Hotel, Fort and Douglas, for clean, cosy rooms, day, week, month; fully modern; rates moderate. Phone 61.

HOUSEKEEPING ROOMS TO RENT 19

AT 849 Burdett Avenue—Comfortably furnished rooms. Phone 4300R.

APPLY 603 Dallas Road — Furnished housekeeping rooms, ground floor; coal range, gas.

AT 663 Michigan St.—Furnished housekeeping room and bed-sitting-room. Phone 3964L.

BRIGHT furnished suite; range, fireplace, gas, bath; near Parliament Buildings. 414 Powell.

COMFORTABLY furnished housekeeping rooms, ground floor; adults. Apply 810 Courtney, afternoons.

COMFORTABLE furnished housekeeping rooms and bedrooms, all conveniences; very central. 724 Burdett Ave. Phone 6341L.

HOUSEKEEPING rooms for rent; two or three rooms. Phone 6694L.

HOUSEKEEPING rooms, phone and all conveniences. 1031 Pandora Ave.

HOVE LODGE — Housekeeping rooms. Children not objected. Phone 7303O. 616 Michigan Street.

FLATS AND APARTMENTS TO RENT 21

APARTMENT to rent, Fawcett Block, Douglas Street. Phone 3303.

APARTMENT, furnished, like home; side door to lawn; near sea. Telephone 6773Y.

AT Mt. Edwards, Vancouver Street—Front furnished flat for rent, June 1.

AT Collinson Apartments, 1116 Collinson—Nicely furnished two-roomed flat. Adults.

A FOUR-ROOMED unfurnished suite at Hampton Court.

AT Beacon Hill Apts., 431 Vancouver—Nice front furnished suite. Phone 3852.

ALANDALE Apts., Linden Ave.—3-roomed suite. Apply 416 Sayward Bldg.

AT Normandie Apartments, corner Balmoral and Cook Streets—Furnished suite to rent.

AT La Roy Apartments—Nicely furnished three-room suites, reasonable. 503 Montreal.

AT the October Mansions—Unfurnished flat to rent. Phone 2332.

AT Balwil—Furnished suites; new management; Summer rates. 2914 Douglas. Phone 5584O.

BELL Block, Oak Bay—Well-furnished suite, steam heated; low rent; vacant. Phone 3961.

BACHELOR apartment, with bath and kitchenette; very cosy. Stanley Apartments, Linden Avenue.

BELL Apartments, 1021 Cook Street—Unfurnished suite for rent. Apply Suite 4.

BROADWAY Apts. (near Parliament Bldgs.)—Superior, commodious, modern, furnished and unfurnished suites.

CARLTON—Three-roomed furnished suites. Also single rooms, week or month; central. 711 Pandora. 4718R.

CORAL Court, 434 Simcoe St.—3-room suites, bath, gas; garden. Phone 3924.

FOUR-ROOM furnished flat, all conveniences. Phone 3457L.

FOR Rent—Modern flat, furnished or unfurnished, Oswego Apartments. Phone 7179R.

FURNISHED sitting-room and kitchenette, and one or two bedrooms, upstairs. 1147 Fort Street. Phone 3952L.

FAIRFIELD Court—Vacant, June 1st, upstairs suite, 5 rooms and bathroom, gas range, for adults. Phone Lowe, 4386Y.

LELAND Apartments—Bright, modern 3-room furnished suite; also housekeeping room. Phone 3187.

MODERN three-roomed apartment, unfurnished, Juno Street. Phone 2265R.

MORRISON Apartments, Hilda Street, Fairfield—Suite, furnished or unfurnished. 7130L.

NICELY furnished 3-room suite, 507 Simcoe, near Menzies. Phone 2341R.

OAK BAY—Modern 4-room furnished flat, garage, $23.50. 2009 Oak Bay Avenue.

OLYMPIC Apartments, 1130 May—Furnished flat. Phone 4288O for appointment.

SMALL and large furnished suites, rent reasonable; close in, nicely situated. Apply 303 Blanshard St., afternoons and evenings.

ST. Helens Apartments, 826 Courtney St. (opposite Cathedral). Housekeeping rooms, single and en suite; bedrooms. Phone 6461O.

THE Kensington, 919½ Pandora Ave.—Suite for rent. Phone 5463O.

UNFURNISHED, self-contained 2 and 3 room suites in Trebartha Apts., 1416 View Street; close in, quiet location, fireproof building, law rentals.

UNFURNISHED room and use of kitchen to rent. Phone 2580R.

WELL-FURNISHED apartment, large, bright rooms. A. A. Mebarey, 409 Sayward Bldg. Phone 238a.

$25—SUITE "E," Mellor Apartments, 521 Broughton St.) unfurnished, hot water and hot water heating. Apply Mellor Bros., Ltd., 819 Broughton St.

4-ROOM suite, $15; gas range, hot and cold water, heated, decorated (like a new pin). Phone 2492R, or apply 928 Bay Street.

2 FURNISHED flats to rent. Apply 799 Hillside Avenue.

2 AND 3 room suites, modern, large verandas, close in. 1007 Collinson.

TO RENT—HOUSES 23

A THREE-ROOMED cottage. Apply to D. Fraser, Colonist Office. Phone 51 or 1352R.

A DESIRABLE modern house to let, on Albany Street, 2 minutes from car or bus. Phone 2791L.

ESQUIMALT—467 Lampson Street, "The Firs" — Immediate possession. Ten rooms, modern, one acre of garden, including tennis lawn, garage, etc.; close to golf links, beaches and car, or will sell on very easy terms. Apply Owner, H. Slater, 511 Union Bank Bldg.

HOUSES, furnished and unfurnished, for rent and for sale on easy terms. Lloyd-Young & Russell, 1012 Broad Street. Phone 4632.

TO RENT—HOUSES 23 (Continued)

HOUSE, 3 rooms, overlooking sea, one acre garden, fruit trees, will lease, $25 per month. Owner, Box 7148, Colonist.

HOUSES for rent, also three for sale at a low figure. Apply Insurance Department, Findlay, Durham & Brodie, Union Bank Building.

SIX-ROOMED bungalow, nice garden, near Cook Street, $15 per month. Apply owner, Box 7162, Colonist.

TO Rent—761 Cloverdale Ave., six-roomed house, all modern conveniences, garage, stable and chicken houses, on acre of ground, half a block from Douglas St. end of No. 2 car line. Apply corner Oak St. and Cloverdale Avenue.

TO Rent—"Rockside," North Quadra; 2 acres and 8 roomed house; modern conveniences. R. Grubb & Son, Mahon Block.

TO Let—Comfortable seven-room home, furnace, etc., close in, No. 1216 Rudlin St., rent $25. Good Fairfield home, No. 1325 Minto St., 8 rooms, hardwood floor, furnace, etc., rent $30. Phone 5667 or 5601.

THREE-ROOMED house and 2 acres, in 3-mile circle. Apply 2671 Blackwood St.

TO Let—Modern house, 432 Government St., near Parliament Buildings. Apply 433 Government St.

UNFURNISHED, 7 rooms, large lawn and fruit trees, garage; good location; immediate possession. Apply 3639L1.

WATERFRONTAGE, Macaulay Plains, near Barracks; substantial six-roomed house, one acre, $25. Finlayson Ave., very clean 3-roomed modern house, $15. Victoria Realty Co., Central Bldg.

4 UNFURNISHED rooms to rent in house, with garden, $12.50, with water. Call between 5 and 6 p.m., 1603 Rebecca Street.

5-ROOMED house; gas stove; newly decorated; close in; no children. Phone 6116X.

585 TORONTO STREET, close to Government St.; 3-room bungalow, furnace, $30. Phone 7504L.

WANTED TO RENT FURNISHED HOUSES 25

BUNGALOW or apartment, well furnished, near sea and car line, whenever available until Fall. Box 7151, Colonist.

HAVE you a four or five-roomed furnished bungalow for rent? We have a client. We are also looking for listings of furnished and unfurnished houses. T. B. Monk & Co., real estate and insurance of all kinds. Phone 3761.

SIX-ROOMED furnished house, in good district, preferably high part of Fairfield or Oak Bay. Tenancy 1st June to end of October. Heisterman, Forman & Co. Phone 55.

WANTED to Rent—Small 3 or 4-room furnished house, for Summer months; prefer overlooking sea. If suitable, would like option of purchase. Apply Box 7137, Colonist.

TO RENT—FURNISHED HOUSES 26

A HALF of double bungalow, furnished, modern conveniences, all separate; close to car, beach and school; ideal location. Rent $32.50. Phone 5196L.

A SUMMER cottage, 2 rooms, furnished; Foul Bay waterfront; near car, beach and school. Rent $17.50, or $60 for four months. Phone 5198L.

A FURNISHED four-roomed cottage, close to car line and Jubilee Hospital; $18 a month. Phone 6991R.

A FURNISHED cottage, 4 rooms, fruit, useful garden, close to St. Margaret's School. 1609 Gladstone Ave. Phone 4703L.

BEAUTIFULLY furnished 10-roomed house; garage; central. Phone 7646X.

BEAUTIFULLY furnished seven-roomed house, hot water heating, hardwood floors; lovely situation. Phone 5751Y3.

COSY 4-room bungalow, furnished, gas, close in, $30 per month. Phone 7355R.

FOR Summer months — Well-furnished house; near sea, park, car; piano, gas, garage. Phone 4513L.

FOR Rent—Furnished bungalow, 1635 Fort Street, 10 to 6 p.m.

FULLY furnished six-roomed house, cor. of Wilson Street and Viewfield Road, $25 per month. Apply Cave & Saunders, 1003 Langley Street.

FIVE-ROOM, modern, comfortably furnished house, with new piano, to rent, $30 month. Phone, morning or evening, 4713L.

FURNISHED HOUSE TO RENT

JULY and August—Tennis lawn and beautiful garden, garage. Also for sale at reduced price. Apply 950 St. Charles St., or phone 1337 after 4 p.m.

NEAR Beach—4 rooms, furnished, $15, light and water. Phone 7311L.

SMALL well furnished house, Oak Bay district, nice garden, for Summer months, suitable for two. Phone 5071L1.

TO Rent—2-roomed cottage, Ocean Beach, partly furnished. Phone 4017L.

7-ROOM furnished house, including piano, reasonable rent; adults preferred, will give lease. Phone 7565X.

5 ROOMS, furnished, $21; 3 rooms, light, water, $14. Apply 2814 Fernwood Road.

6-ROOM house, best part Victoria West. Phone Redding, 333.

3-ROOM cottage; living-room, 2 bedrooms; modern. 1809 Crescent Rd. Phone 7386.

6-ROOMED modern semi-bungalow, fully furnished, on car line. Phone 6223L.

POULTRY AND LIVESTOCK 27

Broilers Spring Chicken Broilers
FRESH KILLED POULTRY

A FINE selection of Spring Chicken, Broilers and Boiling Fowl. Special price for Saturday broilers, 40c. Boiling fowl, 25c and 30c per lb. See our prices and quality before buying elsewhere. 500 Wyandotte and Leghorn twelve-weeks-old pullets, heavy laying strains. JOHN DAY, 632 Yates Street; phone 1963, and at Government Street Market; phone 2191. Also Main Entrance Stall, City Market.

BIRD STORE

A FINE LOT OF PUPS in this week. Pekingese, Poms, Cockers, Field Spaniels, Spitz, Fox Terriers, Collie, Irish Terrier. A full line of SPRATT'S Dog and Puppy Cakes and Foods.

ALL cattle moved. Allan Hemingway. Phone 2450L or 7394L1.

A. A. DALE buys all kinds of Poultry at top prices for cash. 343 Fort St. Phone 5882.

L. F. SOLLY
LAKEVIEW POULTRY FARM
WESTHOLME, B.C.

BREEDER of vigorous, heavy-laying strains of White Leghorns and White Wyandottes. Write for Illustrated Catalogue containing price list and information on feeding poultry.

BEES—For immediate sale, 1 very fine colony of Italian bees, Langstroth, with Kootenay case, complete, very cheap. Apply Box 7176, Colonist.

BABY chicks, 15c each, from good laying stock of White Wyandottes. Barnes, 423 Luxton St. Phone 7338L.

BROOD sow (Yorkshire), well known in the district as a great producer of strong litter, splendid mother. Persons looking for a real brood sow, now is your chance. Phone 7648L3.

CALVES—Any quantity wanted, in good condition, spot cash. Phone 6837R.

CAPITAL City Registered Dog Breeders' Association—Dogs for sale, registered stud dogs of all kinds. Information and particulars at Bird Store, 1314 Government St., phone 866; or V.C.K.C., phone 7519L.

CAN spare a few hundred Leghorn chicks out of May 23 and 29 hatches. This is a good season for May chicks, and with fair care they will make Winter layers. W. Bradley, Langford, V.I.

DELIVERED—Wyandotte settings, Solly, Dean and Adam strains, S.C. Black Minorcas, Martin's strain, $1.25. Phone 5126R1.

FOR Sale Italian bees, good strain. Phone 4362R1.

FOR Sale—20 head heavy draft Percheron horses, weighing seventeen hundred and up. R. Williams, Prospect Lake.

FOR sale—6 Wyandottes, pullets, all laying. 1217 ... Phone 7616L.

FOR Sale—White Wyandotte year-old cockerel, hen and six three-weeks-old chicks, from good laying strain, $7.50, also White Orpington year-old cock. 2434 Cadboro Bay Road. Phone 1274R.

FOR Sale—Two pedigreed rat-tailed Irish water spaniels (females), 4 months. Apply J. H. Meldram, 624 Garbally Road. Phone 3813L.

GOOD pasture offered milking cow till Nov., kind home. Box 7194, Colonist.

INDIAN Runner duck eggs, good Winter layers. $1 setting. Phone 1184L.

NEW ZEALAND Leghorn hatching eggs. Phone 2666L1. A. Lang, Rangeiru Poultry Ranch.

POULTRY AND LIVESTOCK 27 (Continued)

R.I.R. EGGS, $1 15, from high-class birds. 140 Moss St. Phone 3139Y.

SKIM MILK for hogs, calves and chickens, 3 cents per gallon. Van. Island Milk Producers, 930 North Park St. Phone 663.

SINGING canary and cage, $6. 1514 Foul Bay Road.

TWO young cows for sale, just freshened. Phone Belmont 36Y.

THE Jersey Aviary—Hartz Mountain and Belgian Roller canaries. My birds always please. Apply 2535 Wark Street.

TEAM of horses, double harness, wagon, ploughs, harrows, cultivators, etc., for sale or trade for a light delivery truck. Rendy's Nursery, Cloverdale Ave. Phone 3337.

WANTED to buy—Second-hand binder, in good condition; also Silo filling outfit. Write H. E. Burbidge, Royal Oak P.O., or phone Keating 91.

WANTED—Horse, suitable for delivery work. Golden West Bakery, Quadra Street.

WANTED—Poultry, pigeons, rabbits, livestock; cash at door. Phone 26R, Colquitz.

AUTOMOBILES 28

UNTIL THE MAYTIME FROLIC
MAY 24

We will remain open until 9 p.m. to permit choosing your car.

1920 FORD Touring, thoroughly reconditioned	$350
1920 FORD Sedan, runs and looks like new	$595
1920 McLAUGHLIN Baby Six, in splendid order	$695
1915 HUPMOBILE Roadster, starter and everything	$325
1914 OVERLAND Touring, with starter, O.K.	$165
1920 GRAY-DORT Touring. Take the Malahat on high	$595
1917 DODGE Touring. Strong and quiet	$495
1918 CHEVROLET Baby Grand, in beautiful condition	$595
1919 WILLYS-KNIGHT, 7-passenger. Privately driven and a snap	$1195

And Many Others.
Easy Terms May Be Arranged.

CARTIER BROS.
724 Johnson Street Phone 5237
Gray and Gray-Dort Distributors

AUTO BARGAINS—A late model Dodge touring, $830. Maxwell touring, $208. Chalmers touring, $75. Hudson touring, $100. Commerce truck, $750.

PARTS—PARTS—PARTS

Used parts for all makes of cars in stock. Bosch magnetos, coils, generators, bodies, axles, wheels, cushions, etc. Ask for Mr. Junkin at The Home of the Million Parts.

TIRES—32x4, 34x4, 35x5, 26x4, 37x5.

PACIFIC GARAGE
341 View Street Phone 5334

A BIG BUY—1920 Studebaker touring, run less than 12,000 miles; like new; many extras; for quick sale, price $1,100, easily worth $1,500. Packard 5-ton logging truck and trailer, all complete, ready for work, $2,250, easy terms. 1913 Cadillac touring, $230. Ford bug, $160. Chevrolet roadster, $300. 1920 Chevrolet touring, $335, needs a little work done on it. 1-ton Republic truck, license, body, etc., for a quick sale, $375. Hupmobile 32, extra good, $160, on easy terms. Harley-Davidson motorcycle, $80. 5-passenger Ford car, $285. Many more at Rennieservice, 1717 Cook Street. Sightseeing trips arranged for any time.

BUG for sale, in good condition. Phone 914Y.

CHEVROLET, 1921 model, only been driven 3,700 miles, in new condition. 749 Fisgard Street.

FORD Roadster, 1920-21, absolutely in extra fine shape, $425. Baby Six McLAUGHLIN, runs and looks fine, only $350. FORD chassis, 1916, only $90. Four-post delivery body and top for Ford car, only $25. CHEV. Touring body and top, only $35.

WANTED for spot cash—Ford cars.

W. FRANK CAMERON
949 View Street Phone 1535

FOR Sale—Overland Roadster, $175. Phone 4031L2.

FOR Sale—Chevrolet, 1920, good condition. For trial, phone 1911L, after 5 p.m.

FOR Sale—1918 McLaughlin six, splendid condition, $550. Phone 2708.

FORD Sedan, in good shape, privately owned. Fernwood Garage. Phone 7210.

FOR Sale—One Federal motor truck, with trailer complete, equipped for logging. Address Box 6922, Colonist.

FORD Coupe, late model, fine running order, $550. Phone 3809R.

FOR Sale—Dodge Roadster, good tires, good battery, good paint, good everything. Phone 2675L, after 6 p.m.

FOR Sale—Chev. "490," good paint and tires, all in first-class shape. Phone 4237R, after 3 p.m.

FOR Sale—McLaughlin car, Special Six, in good order, cheap for cash. Apply 1314 Fairfield Road.

FOR Sale—Ford, 1921, 5-seater. Must sell, cost over $800. Best offer. Box 6993, Colonist.

FOR Sale—3-ton truck, short wheelbase, power dump body. Would trade for 2-ton truck. Phone 2234R.

FOR Sale—Ford Coupe, like new, late model, cheap. Pritchard, Marigold.

FOR Sale—A Chevrolet, in first-class condition; terms if desired. Phone 3817Y.

MULLARD'S Garage, Shelbourne Street—All makes of cars overhauled and repaired. Satisfaction guaranteed. Gas, oil supplies and free air. Phone 433.

McLAUGHLIN-BUICK car for sale, or exchange lot in Linden Ave. or Vancouver St. Apply Mr. Bean, 1333 Wharf St. Phone 1336.

NEW Ford tops, $19.50. Other cars at proportionate rates, also side curtain and top repairs. Cartier Bros., 724 Johnson Street. Phone 5337.

OVERLAND Country Club, in first-class mechanical condition, good tires, $300. Phone 962.

PHONE 5703, Cox & Parkins, 931 View Street. Winter tops, touring and delivery bodies built to order. Tops, slip covers and dust covers made or remade.

REO 5-PASSENGER, lights and starter; first-class running order $330

PAIGE, 1916, a real car, good rubber $372

DOMINION GARAGE

STUDEBAKER Six, perfect condition, wire wheels, etc.; positive snap, $625. Phone 115.

WANTED—Small car or light delivery from owner, for cash. Box 7211, Colonist.

WANTED—A good 2-ton truck, no junk. Apply Box 7083, Colonist.

WANTED—Light trailer, in good condition; must be bargain. Apply Box 6907, Colonist.

WANTED—Touring car. Give particulars and lowest cash price. Box 7135, Colonist.

1½-TON Federal truck, in good condition and perfect running order. Phone Belmont 28Y.

STUDEBAKER Roadster. A real buy at	$400
1914 FORD Touring	$250
1922 FORD touring	$445
OVERLAND Roadster, with starter, electric lights, etc.	$175
JACKSON auto trailer	$35
CHEVROLET 490	$266

LILLIE'S GARAGE
Phone 225

1921 Master Six McLAUGHLIN, 4-passenger Coupe, in thoroughly first-class condition throughout. A very fine car at a very reasonable price $1800

We have a number of others at various prices. The advantage will be mutual if you permit us to show what good value they are.

H. A. DAVIE, LTD.
McLaughlin-Buick Agency
860 Yates Street Phone 3900

AXLES
and
PROPELLER
SHAFTS

For All Popular Passenger Cars and Trucks
Now Carried in Stock

PHONE 2164
R. ANGUS
845 YATES STREET

A Mart for Busy Readers—House and Business Property for Sale and Exchange

AUTOMOBILES 28
(Continued)

MASTERS MOTOR CO., LTD.

REAL GOOD BUYS

$475—1921 FORD TOURING, absolutely as good as new.

$350—1919 GRAY-DORT TOURING, in splendid condition.

$150—1914 FORD TOURING. Has been owned by one man only.

$350—CHEVROLET BUG. It has a self-starter and everything.

$875—1919 NASH SIX TOURING. A beautiful car at a low price.

$185—1916 OVERLAND TOURING, running fine; self-starter, etc.

$325—1918-19 CHEVROLET TOURING, in very good order.

$395—1921 FORD 2-SEATER. It has lots of extras, including shock absorbers.

$150—1913 FORD TOURING, looking and running fine.

$125—1914 FORD DELIVERY. A real handy rig.

$50—1912 STUDEBAKER TOURING. A gift for someone.

$475—1917 OVERLAND SIX, seven-passenger.

EASY TERMS CAN BE ARRANGED

REMEMBER:

OUR CARS ARE GUARANTEED CARS

MASTERS MOTOR CO., LTD.

915 YATES ST., CORNER OF QUADRA ST. PHONE 372

JUST LOOK

1920 TOURING—new paint. Float a Ford shock absorbers. In first-class mechanical order $500

1919 FORD ONE-TON CHASSIS—Pneumatic tires; is equipped for starter. All in good running order $300

A SNAP

1913 FORD Light Delivery, in excellent mechanical order and good body. All for the sum of $175

THE NATIONAL MOTOR CO., LTD.
"Home of Ford in Victoria"
811 Yates Street Phone 1300

7 GOOD BUYS

$550—GRAY-DORT 1920 Special, in beautiful order. This car has had very careful use and runs and looks like a new car. 5 good tires.
$225—FORD Touring, 1917 model, in good order.
$550—MAXWELL, 1920 model, in excellent order. This car has just been repainted and has all good tires.
$110—FORD chassis, 1915 model, in good order.
$495—OVERLAND 90, in excellent condition.
$1000—STUDEBAKER Six, 7-passenger. An ideal taxi.
$575—DODGE Touring, in perfect condition.

Many Others.

TAIT & McRAE
Phone 1535 583 Yates St.

1921—1922 7-Passenger McLAUGHLIN Master Six. A privately owned car which has received remarkably good care and is consequently in practically new car condition. Your present car as part payment. A snap at $1,650.

A. W. CARTER
Dealer in Hudson Super Six and Essex Motor Cars, 535 View S., Victoria, B.C.

USED CAR BARGAINS

$1000—McLAUGHLIN, 7-passenger, new paint and good rubber.
$850—DODGE Brothers Touring, late model, in perfect shape.
$800—DODGE Brothers Roadster, only run 3,000 miles, slip covers, front and rear bumper, etc.
$600—OVERLAND Country Club. A classy little car.
$675—CHEVROLET Superior model Touring. This car has had very little use and is absolutely like a new car.
$500—McLAUGHLIN Roadster, in excellent condition.
$650—DODGE Brothers Touring. This is a good buy.

A. E. HUMPHRIES MOTORS, LTD.
Corner View and Vancouver Sts. Phone 475

EXCEPTIONAL VALUES IN USED CARS

ALL USED CARS SOLD BY US ARE GUARANTEED IN FIRST-CLASS CONDITION

1920 BABY GRAND CHEVROLET, guaranteed like new, newly painted, new tires and new battery $845

1921 McLAUGHLIN SPECIAL SIX, like new $750

1919 STUDEBAKER SPECIAL SIX. Guaranteed same as new car $1100

1920 BIG SIX STUDEBAKER, 7-passenger, newly painted, all new tires, mechanically guaranteed same as new $1400

1919 WILLYS-KNIGHT, 7-passenger, guaranteed in first-class mechanical condition; new tires, new top, new battery, and an ideal car for taxi service and Up-Island tours $1250

JAMESON & WILLIS, LTD.
740 BROUGHTON STREET
PHONE 2243

CYCLES AND MOTORCYCLES 29

ATTENTION! Bicycle Sale—Boy's bicycle, $15; Massey double bar, $37.50; 3-speed Rudge-Whitworth, $52; 21-in. Perfect, like new, $32.50; lady's bicycle, $15; lady's Rudge-Whitworth, $56; almost new Raleigh, $45. All our wheels are fully guaranteed. 581 Johnson Street (4 doors below Government Street).

AGENT for C.C.M. Ivanhoe cycles. Cycles repaired. All accessories stocked. Second-hand bicycles bought. Smith's Bicycle Repair Shop, Blanshard Street, opposite Public Library.

FOR Sale—2-speed Twin Indian, in perfect running order, with new paint and disc wheels. Phone 1051L.

FOR Sale—3-speed English bicycle. Phone 5101R.

FOR Sale—Excelsior motorcycle, 3-speed, engine in good condition, good tires, 1923 licence. Apply Redding & McQuade, 1625 Douglas.

FOR Sale—3-speed English bicycle. Phone 5101R.

FOR Sale—Lady's Canadian bicycle, in perfect condition, very little used. Phone 4506L, or 205 Robertson Street, Foul Bay.

GENT'S 3-speed Royal cycle, good condition, $23. 1514 Foul Bay Road.

MAN'S bicycle, Rudge, suit only tall man. Phone 451.

CYCLES AND MOTORCYCLES 29
(Continued)

TWO new Indian Scouts in. Come in and get a demonstration. Cameron Motorcycle Co., corner Yates and Vancouver.

1914 INDIAN motorcycle, 2-speed, in good order. A snap at $90. Tait & McRae, 932 Yates St.

AUTOS FOR HIRE 30

SYKES' TAXI, 1302 Blanshard. Prompt service, day and night. Rates reasonable. Phone 1038.

LOST AND FOUND 32

LOST—Between Davie and Belmont Bldg., gold brooch, set sapphires and moonstones. Kindly return to Box 7210, Colonist. Valued as keepsake.

LOST—Tobacco pouch, between Mitchell and Dalhousie, Oak Bay. Finder please phone 6210R1.

LOST—Brooch, moss agate, in silver. Reward. Phone 6886L.

LOST—Pair eyeglasses, either in Butchart's Gardens, or between Balmoral, Blanshard, and Gordon's, Yates Street. Owner badly in need of them. Phone 2343.

LOST—Hand-embroidered table centre, on Sunday, 22nd, at Waugh Creek, near Goldstream, at E. & N. Railway. Liberal reward. 911 Nicholson Street, Victoria West.

LOST—Gold "Admiral" watch, May 14. Phone 2515R. Reward.

WILL the lady who was seen between 12 and 1, on Saturday, to pick up the sum of $23 at Spencer's wash goods counter, kindly return and receive reward to Box 7071, Colonist.

HOTEL DIRECTORY 33

HOTEL DOUGLAS
Under New Management
LIGHT airy rooms, hot and cold water, telephone every room, private baths.

BUSINESS OPPORTUNITIES 34

A COUNTRY General Business, in good district, with modern living accommodation. Business has a turnover of $3,000, which increases during the Summer. Stock at invoice, and fixtures go with the property. $8,000 cash handles.

GROCERY, well out and on good road. Nice living accommodation, garden and garage. Has cash turnover of $1,600; room for expansion. Stock at invoice and fixtures at $450, with $1,000 on property. About $3,000 handles.

GROCERY and Confectionery, in Oak Bay district. Nice living-rooms, garden; near large public school. A nice home and sure living. $800.

WHOLESALE and Retail business, as a going concern. Clear profit of from $85 to $88 a week in Summer, $60 to $100 in Winter. Books open to inspection. Small capital required.

THE BUSINESS EXCHANGE
702-3 B.C. Perm. Loan Bldg. Phone 3323

A COMBINATION — $30 buys advance options on 10 shares any listed stock and on 20 bales cotton. NO FURTHER RISK. Every 2 point advance above option price on stocks, also every 30 points on cotton, gives you chance to make $20, etc. Lists and particulars free. Write the
GUARDIAN PLAN
291 Broadway, New York City.

BARBER Shop, candy, fixtures; 2 rooms above, rent $6 per month. Hydraulic chair, 30-gal. tank, vibrator, jacket heater, porcelain basin, sprinkler; plumbing complete, large mirror, bench, counter, large refrigerator. Price $225. Apply 437 Head Street, Esquimalt.

BUSINESS, paying 40 to 80 dollars week, more in Winter; small outlay, weekly turnover, all cash; low overhead. Will sell cheap. Afternoons, 1237 Pandora.

EXTRAORDINARY opportunity in a chicken ranch. See our ad. under "Acreage for Sale." The Victoria Realty Co.

FOR SALE—Painting and interior decorating business, including auto, stock and all necessary equipment now on hand. Owner, 2311 California Ave., Seattle, Wash.

FOR Sale—The dental office of the late Dr. S. M. Hartman, located in the Campbell Building. Apply to 1005 Cook St.

SHINGLE MILLS
FOR Sale at great sacrifice, by mortgagee. Small investment will handle. Phone 7345X.

FREE Industrial Sites—The City of Astoria, Oregon, is in a position to give free sites for small or large industries who mean business. Located on railroad and accessible to municipal docks for river or ocean shipping. If you are interested in this genuine and remarkable offer, communicate at once with the Chamber of Commerce, Astoria, Oregon.

GARAGE in business centre of Victoria; storage pays rent. Has $200 new stock. Full equipment of tools. Gasoline and oil pumps. $800. Doing good business. Good reason for selling. Apply owner, Box 7215, Colonist.

MUST Sell—Old established drygoods business, boots and shoes, lending library, etc.; best part of Oak Bay. Steady trade, no opposition. Ill health cause of sale. Box 7195, Colonist.

$350—SHOE Repairing business, machinery, stock. Low rent.
$375—BUTCHER'S Store, with block, scales, shelving, cooler, etc.
$450—CIGAR, Fruit and Candy Store; register, cases, fixtures; low rent.
$525—RESTAURANT, centrally located; doing nice steady business; a snap.
$575 — FURNISHED Rooming House, very central; always full; reasonable rent.
$700—CANDY and Grocery Store, on car line; rent reasonable.
$1000—GROCERY, Confectionery and Ice Cream business; excellent showcases, scales, bacon slicer, etc.
$1250—PIANO, Furniture Moving and Storage business; a real money-maker. Price includes Chev. ton truck, piano and furniture moving equipment, and steady connection giving assured income. Cash $750, balance $50 monthly.
$1750—WE offer the best paying Dairy proposition in Victoria. New trucks, tankards, cans, bottling machine, bottles, cases, caps, hot water boiler, shop fixtures. A splendid chance and a certain income.

WE offer one of the best known Confectionery, Ice Cream and Tea Room businesses in the city. It is situated on a corner, central to four theatres. Further particulars to genuine inquirers.

WE offer investors chances in the following businesses—Candies, Ice Cream, Pastry and Bread, Watch Repairing, Drygoods, Notions, Clothes Cleaning, Hats and Caps, Crockery, Seeds and Flowers, Novelty Photos, etc. You can get in on any of these businesses on reasonable terms.

CROWN REALTY & INVESTMENT CO.
Imperial Bank Bldg., Yates and Government

BOATS AND LAUNCHES 36

FOR Sale—Peterboro canoe. Phone 1511L.

FOR Sale—Boat, 33 ft. long, 8 ft. 3 in. beam, 3 ft. 6 in. draft; 25-h.p. Haynes engine; good reliable sea boat, very cheap. Box 7120, Colonist.

FOR Sale—Cabin cruiser, 37 feet, sound and good speed. R. Harrup, Royal Victoria Yacht Club.

FOR Sale—Fish boat, Palmer engine, good shape, $500; fish carrier or work boat, 40x5, 16 h.p. Fairbanks engine, Bosch mag., generator, electric lights, 200-gal. tanks, new, $1,100. Also sundry small boats for sale. Apply Empress Boathouse, Belleville Street. Phone 7412.

FOR Sale—33-ft. open launch, Fairbanks engine, marine clutch, all in good condition, snap, $225. Can be seen at Stephens' Boathouse, Sunnyside Ave., Victoria West.

LAUNCH, 16 ft., 3-h.p. engine with reverse gear, new. Phone 3751R2.

SNAP for quick sale—Nifty gasboat, 26x8, heavy duty 6-h.p. engine; excellent condition. Apply at Causeway Boathouse.

WANTED—Launch, 16-20 feet, 4-cycle engine, in good condition. Box 5337, Colonist.

35-FT. CABIN cruiser, in good order; must be sold. Phone 373.

16-FT. motorboat, 2-cycle engine, $100. 505 Montreal. Phone 4882O.

BUSINESS DIRECTORY 37

ADDING MACHINES, ETC.

DALTON Adding Machine—Only ten keys. Ask for demonstration in your own office. United Typewriter Co., Ltd., 700 Fort Street, Victoria. Phone 4190.

AUTO RADIATORS AND FENDERS

AUTO Radiator and Fender Specialists. Workmanship that cannot be excelled. BURGESS BROS. 1001 Government Street Phone 2317

BUILDERS AND CARPENTERS

ANYTHING in house repairs. Roofs repaired and tarred. Work guaranteed. Estimates free. Phones 7570, 5848L.

ANYTHING in building or repairs. Phone 1703. Roofing a specialty. T. Thirkell.

BUILDING Materials—"Lamatco" cottonwood panels, beaver board, roofing and building papers; glass of every description; mirrors resilvered. Wm. N. O'Neil Co. (Victoria), Ltd., 531 Yates Street. Phone 5137.

BUSINESS DIRECTORY 37
(Continued)

BRICK AND CEMENT WORK

CHIMNEYS, mantels, boiler work, cement work. Horspool, 363 Davida Ave., Gorge.

CHIMNEY SWEEP

HEARN, clean sweep, takes the wo out of work. Phone 1164.

LLOYD & SONS, Chimney Cleaners. Phone 1344. 33 years' experience in Victoria.

DYEING

YOUR VERY BEST RUGS—You're afraid to send Oriental rugs to the cleaners! Why, there's nothing to be afraid of when you send them to the City Dye Works, because they will come back to you like new, absolutely unharmed. Telephone 78.

DRYGOODS—WHOLESALE

WHOLESALE DRYGOODS—Turner, Beeton & Co., Ltd., wholesale drygoods importers and manufacturers. Men's furnishings, tents, "Big Horn" Brand shirts, overalls. Mail orders attended to.

ELECTRICAL FLOOR POLISHING

FLOORS washed, waxed and electrically polished. Day phone 5083, night phone 1717.

ENGRAVING

GENERAL engraver, stencil cutter and seal engraver. Geo. Crowther, Green Block, 1216 Broad Street, opposite Colonist.

EMBOSSED STATIONERY

PRIVATE STATIONERY embossed in any design or color. The Colonist Printing Company, Limited.

EXPRESS AND TEAMING

DRAYMAN — Joseph Heaney, office at 1206 Wharf Street. Phone 171.

MOVE your furniture by motor or team; quick and reliable service. Entrust to J. D. Williams. Phone 870.

THE Transportation Co., Ltd., general and long distance hauling; 1 to 5-ton trucks. 804 Bay Street. Phone 7197.

FURNITURE MOVING

ABOUT furniture moving, packing, shipping or storage, see Jeeves & Lamb Transfer Co. Forwarding and distributing. Cut rates on freight to Eastern points. Office phone 1802. 737 Pandora Avenue.

FURNITURE moving, baggage and general hauling. The General Service Transport, Limited. 788 Johnson Street. Phone 64.

GLASS

BROKEN windows, leaded glass repaired at shortest notice. Phone H. Berns. 1010 Davie.

GARDENING

S. G. HODGES—Phone 7264L2, evenings. Lawns laid down and gardens planted.

GUNMAKERS

JAMES GREEN, gunmaker; repairs and alterations; makes gun stocks, bore, browns and blue barrels. Restringing tennis racquets and repairs to golf sticks. Phone 1784. 1619 Government Street.

HAIRDRESSING PARLORS

GLOSSY, WAVY HAIR!
—truly Woman's Crowning Glory!
Can be maintained with intelligent care; and it can be assured by scientific treatment, such as any woman may obtain right here in Victoria at David Spencer's Hairdressing Parlors.

MARCEL WAVING, PERMANENT WAVING, SHAMPOOING, TRIMMING, tinting and other special treatment under personal direction of a London Expert. MAISON TYRRELL, at David Spencer's. Third Floor. Phone 7800.

LAWN MOWERS

GROUND and repaired. New and second-hand for sale from $1 up. Filing and gumming. Collecting and delivering free. Corner Broad and Pandora. Phone 662. W. Elves. House phone 4400L.

GET your lawn mower sharpened now, $1.00. Carver & Son, 637 Fort.

LAWN Mower First Aid—Sharpening, collected, delivered, $1. Repairs. Ph. 3468L.

LITHOGRAPHING

LITHOGRAPHING — Lithographing, engraving and embossing. Nothing too large and nothing too small; your stationery is your advance agent. Our work is unequalled west of Toronto. The Colonist Printing & Publishing Co., Ltd.

PRINTING

WHY send your printing orders East, when you can get them done better, quicker and at the same price at The Colonist Printing Department?

OXY-ACETYLENE WELDING

ALL classes of welding, oxy-acetylene or electric processes. British Welding Co., 525 Pembroke Street. Phone 5014.

CAST iron, brass, steel and aluminum welding. H. Edwards, 624 Courtney St.

PLASTERING AND CEMENT WORK

J. ALLEN, Plasterer—Estimates given on plain and ornamental plastering, cement work, repairing, etc. Phone 6566. 2166 Beach Drive.

PLUMBING AND HEATING

Phones 1854, 5006L 657 Fort St.
HAYWARD & DODS, LTD.
PLUMBING HEATING

LLOYD & SONS, specialists in range and furnace repairs; coils made. 1344.

PAINTING AND KALSOMINING

ROOFS tarred by experienced painters; kalsomining, etc. Lowest prices, satisfaction. Phone 7515L.

PATENTS

PATENTS, trade marks, designs, copyrights. Fetherstonhaugh & Co., the old established firm of patent attorneys. Offices, 1030 Rogers Building, Vancouver, B.C.

T. L. BOYDEN, M.I.E.E. Patents and Trade Marks. 402 Union Bank Building, Victoria, B.C. Phone 910.

PAINTING AND PAPERHANGING

STUART LOWRY, kalsomining, painting and paperhanging at low rates. Phone 6785L.

SIGN PAINTING

SIGNS—See Parkinson—
VICTORIA SIGN WORKS, 512 Bastion Street. Phone 4008X2.

STENOGRAPHER

MISS PIKE, 511 Jones Building. Work strictly confidential. Phones 4603 and 5982L.

TAILORS

MEN'S and ladies' tailors; altering, repairing and pressing.
SCHAPER & CREIGHTON
104 Woolworth Building, Douglas Street. Phone 2362

TYPEWRITERS AND SUPPLIES

TYPEWRITERS to Rent—We rent new machines only. For good results use Paragon ribbons. Remington Typewriter Co., Ltd. Phone 6453.

WOOD

ABSOLUTELY dry cordwood, 12 or 16-in., $3.35 per half cord, delivered. H. P. Hill Wood Co. Phone 5001R1.

BEST fir cordwood, dry, 12-16 in., $8 cord; bark, $8. Ridley & Sons, 6181L or 4208.

DRY fir stovewood, 12-16 in. Wilkins Bros. Phone 5288L or 7311L2.

WINDOW CLEANING

ABBOTT Window Cleaning. Phone 2236. R. Crawshaw. Our auto is at your service.

ISLAND WINDOW & CARPET CLEANING COMPANY
Phones 1666 and 3816 845 Fort St.
"The Pioneer Firm"
We don't advertise our work—our work advertises itself. Our auto service is at your command. W. H. HUGHES, Proprietor

PROFESSIONAL DIRECTORY

BARRISTERS

DUNLOP & FOOT
Barristers, Solicitors, Notaries, Etc.
Members of NOVA SCOTIA, MANITOBA, ALBERTA and B.C. BARS
512-13 Sayward Bldg., Victoria, B.C. Phone 215

CHIROPRACTORS

CHAS. A. and Estella M. Kelley. Established over 4 years. Consultation free. Phones 4146 and 2614. 413 Sayward Bldg.

PROFESSIONAL DIRECTORY 38
(Continued)

DENTISTS

DR. LEWIS HALL—Jewell Block, corner Yates and Douglas Streets.

DR. J. F. SHUTE, dentist. Office No. 302 Pemberton Bldg. Phone 7187.

MASSAGE

SWEDISH Medical Massage, ladies, gentlemen. G. Bjornsfelt, S.M., Hotel Ritz. Phone 51.

MATERNITY HOME

PRIVATE Maternity Home—Mrs. J. McKenzie. Phone or apply 1787 Second St.

HOUSES FOR SALE 39

PEMBERTON & SON
Pemberton Bldg. Phone 338

SIMCOE ST.—JAMES BAY

OFFERS

are invited for the purchase of a 6-room house, requiring repairs. Lot 47x140. On a good street and within easy walking distance of town.

Any reasonable offer will receive consideration.

PEMBERTON & SON
Real Estate, Financial and Insurance Agents
Fort Street Victoria, B.C.

OAK BAY BUNGALOW

A BEAUTIFUL HOME, containing six bright, sunny rooms and sleeping porch. Wide veranda with cement floors. Standing in beautiful garden, containing a fine assortment of flowers and shrubs; situated just south of Oak Bay Avenue. Very large living-room, artistically decorated and contains a large open fireplace in pressed brick, built-in bookcases and seats, dining-room panelled and beamed, very superior design, built-in buffet and cupboards; Dutch kitchen in white, with everything to hand, and screened-in back veranda. The three bedrooms and bathroom open off a passage away from the living-rooms, insuring quietness and privacy. Cement floor and walls to basement, first-class furnace; garage, etc. The whole atmosphere of this home is that of refinement and comfort. A real bargain at $5,250.

Exclusive Agent.
G. C. HOWELL
108 Pemberton Bldg. Phone 7596

ATTRACTIVE 3-room bungalow, unusual built-in features, every convenience; breakfast nook; furnace, garage. Phone owner, 7165Y.

ATTRACTIVE SMALL HOME in best part of Oak Bay.
Modern, well built, five rooms.
CLOSE TO GOLF LINKS AND SEA.
Sheltered location.
Owner leaving for England sole reason for sale. $1,500.
PALACE REALTY
512 Sayward Bldg. Phone 7777

A BARGAIN—A new three-roomed house, well built, with bathroom, on full-sized lot near Central Park, close to city; price $1,800. Apply Owner, 5586 Vancouver Street.

BEAUTIFUL SUBURBAN HOME

A FINE, modern, new home of seven rooms, built entirely of cut granite, lovely southerly location, on nearly an acre of good land, all cleared and cultivated, with garden and small fruits.

House has living-room and dining-room, with two fine granite fireplaces; kitchen and breakfast or bedroom. Upstairs there are three good bedrooms; separate bath and toilet. Fine panoramic view from both front and back. Full cement basement; new garage; small barn. We can deliver the whole for only $4,500, on terms. Very low taxes.

R. V. WINCH & CO., LTD.

ARE you looking for a home in the Gorge District? We have bungalows priced at $1,200, $1,650, $2,000, $3,200 to $6,500. Let us give you full particulars. Crown Realty & Investment Co.

QUAMICHAN LAKE

BUNGALOW containing 2 sitting-rooms, 3 bedrooms, bathroom, kitchen, pantry, verandas, electric light, good water supply; standing in 4½ acres of land, all cleared, including garden and orchard; 150 yards of lake frontage; boathouse, garage, barn. On R.M.D., telephone line. Price $6,500. C. Wallich, Real Estate and Insurance Agent, Cowichan Station, E. & N. Rly.

BEAUTIFUL 10-roomed house, central; garden; garage. Phone 7646X, or 305 Hibben-Bone Bldg.

BEAUTIFUL 10-roomed house, central; garden; garage. Phone 7646X, or Hibben-Bone Bldg.

BARGAIN—1863 Fall Street—Choice six-roomed modern bungalow; furnace; garage. Must be sold at once to close the estate. What offers? Phone 6941.

COMMANDING superb view of waterfront, Mill Bay—Artistically and conveniently built 7-roomed house; bath, h. and c.; granite water supply; garage, workshop, chicken houses, etc. Well stocked kitchen garden and orchard. About 3 acres under cultivation, 3½ acres in all.

B. O. BRETON
Notary Public, Real Estate and Insurance Agent
Cobble Hill, E. & N. Railway

CADBORO BAY—1 acre rich soil, close to Uplands and beach, $430. A very pretty price.

CADBORO BAY—6½ acres, nicely treed, delightful situation. $1,300.

SUBURBAN HOME—5-room bungalow, 1 acre, Mt. Tolmie district, treed amongst the oak trees. High, healthy situation. Good soil, city water, light, phone, bath, toilet, etc.; built-in features; basement, garage. Said to be one of the smartest around Victoria. $4,500. Note—1 or 2 acres adjoining can be bought.
R. B. PUNNETT, 113 Pemberton Blk.

FOR Sale—3-room cottage, big lot, pantry, light and water. Snap, $500 cash. 203 Mary Street. Phone 5707L.

FOR Sale — Immediate possession — 1811 Belmont Avenue, 10 rooms, fully modern. Price $7,800. Phone 6010X. 217 Government Street, 7 rooms, fully modern, newly decorated. Phone 6010X to view.

ONLY FOUR MILES FROM CITY

FIVE AND A QUARTER ACRES and an eight-roomed large bungalow, just off paved road, and commands splendid views across Straits.

This property cost the owner over $10,000 to build, and contains living room with open fireplace, dining-room, pass pantry, kitchen, three bedrooms, one with dressing-room, bathroom, separate toilet, large linen closet. Full basement and hot air furnace. All in A1 condition. Outbuildings consist of large barn, garage and chicken houses.

PRICE $6,300, ON TERMS
ROBERT S. DAY & SON, LTD.
1124 Broad St. Victoria, B.C.

FOR Sale—At a Great Sacrifice, the owner having gone abroad—Exceptionally well built house consisting of eight large, bright rooms (5 bedrooms), basement and the usual offices. The house stands in practically an acre of ground, ideally situated in the most select part of Esquimalt, 12 minutes from town, but perfectly secluded and 1 minute from private beach. The whole property delightfully laid out in old-world fashion in tennis court, rose pergola, flower beds, and kitchen garden. For fuller particulars apply Attorney, 7595L1, or Box 6145, Colonist.

FOR Sale—5-roomed cottage; water, light and phone; all kinds of fruit trees; taxes $6.70 year. 174 Battleford Ave., Parkdale.

FURNISHED bungalow, 4 rooms, built-in features in kitchen, newly plastered and decorated throughout; two lots, barn and outbuildings. What offers? W. Nailer, Wildrose Avenue, Marigold Road.

HOUSES BUILT ON INSTALMENT PLAN
MODERN HOMES FOR SALE ON EASY TERMS
D. M. Dale, Contractor, Fort and Stadacona. Phone 1147

HOUSES FOR SALE 39
(Continued)

12 ROOMS, OPPOSITE CHRIST CHURCH CATHEDRAL
SUITABLE FOR BOARDING HOUSE

BEAUTIFULLY situated on Burdett Ave., and the lot (50 by about 115) is nicely treed. Price, on terms, only $3,000

THREE MODERN HOMES

No. 1.—IN FAIRFIELD ESTATE, on the high part, 5-room modern cottage, consisting of reception hall, living-room and bright dining-room, both with fireplaces; kitchen, bathroom and two large bedrooms. $2,750. Very easy terms.

No. 2.—ON DALLAS ROAD. This dwelling can be purchased with a very small cash payment and balance monthly, with interest at 7 per cent. Very nicely situated, and lovely view of sea and mountains. Faces east. Lot is 30x120. There are seven rooms, with all modern conveniences. Only $2,500. Terms.

No. 3.—ST. PATRICK STREET, near Oak Bay Avenue. Seven-room modern dwelling, with nice sitting-room, dining-room and den. Large and bright kitchen, and three good sized bedrooms. Also has very nice built-in features. Bathroom is splendid. Good cement basement, hot air furnace, wash tubs, etc. On a beautiful lot, 63x120, which is studded with oaks. Faces east. Price, on terms, $4,250.

B.C. LAND & INVESTMENT AGY., LTD.
922 Government Street Phone 125

BEAUTIFUL SUBURBAN HOME

EIGHT miles from the city, on splendid highway, and overlooking the Colwood golf course. Eight-roomed ultra-modern residence of rural English design, built by the present owner by day labor, and offers to the particular purchaser every possible modern convenience. It contains large front porch with red tile floor, entrance hall, oak floor, cloakroom, large and artistically decorated living-room with oak floor, open fireplace and built-in bookcases. French glass doors to dining-room, open fireplace, oak floor, etc., beautiful electric fixtures, plate glass windows, glass doors leading to a sheltered sun porch. One gets a splendid view of the golf course from each of these rooms. There are four spacious bedrooms with clothes closets off each (two with hot and cold water), kitchen and pantry with built-in cupboards, bins and coolers; bathroom with special fittings, shower, etc.; separate toilet. Upstairs is a large billiard room with open fireplace and special lighting fittings. Conservatory. Cement basement, wash room and extra toilet, laundry tubs, furnace, wood lift, dairy and fruit room, garage, etc. The price includes 1 new Monarch range, 1 electric range, electric radiators, 1 new electric washing machine, window fittings, etc. 2.84 acres of land (adjoining acreage can be purchased if desired), all cleared and cultivated, quantity of large and small fruits, good vegetable garden, beautiful flower garden, barn and chicken house. Price and terms on application.

P. R. BROWN & SONS
1112 Broad Street Phone 1076

JUST ON THE MARKET—very pretty five-room bungalow, lot 50x130, garden all planted, several fruit trees and all kinds of small fruits; lawns, shrubs, garage and chicken house. The bungalow has a reception hall, living-room, dining-room with built-in features, kitchen with cosy breakfast nook, two bedrooms, bath and toilet. The basement is all cemented, always dry, lined inside, and has a new furnace. This place was recently built and is offered on very easy terms for $4,500. A. A. Meharey, 408-9 Sayward Bldg., 1607 Douglas Street.

NEW BUNGALOW
BEST PART FAIRFIELD

HIGH location, with fine outlook. Fancy the pleasure of owning and living in a new, bright, clean and attractive home, of up-to-date plan, with five commodious rooms, excellently arranged for privacy and convenience in housework, with plenty of built-in conveniences, which save furniture. Of course it is fully modern, with furnace, and close to car, school, park and sea. Price is most moderate and terms are easy. Have a look at this.

ALFRED CARMICHAEL & CO., LTD.
Realtors and Insurance Agents
624 Fort Street

LINDEN AVENUE—Close in. One of this avenue's stateliest homes, with 1 or 2 large lots. Substantial, attractive, 8-room home; all rooms of good size, bright and conveniently planned. Main floor consists of panelled entrance hall, den with open fireplace, built-in cabinets; drawing-room with open fireplace, beamed ceilings; dining-room with buffet. All main rooms have complete highly polished hardwood floors. Pass pantry to kitchen; gas range, Ruud heater. Upstairs 4 splendid bedrooms, one with enamel wash basin; deep wardrobes; a glassed-in sunroom, suitable as a sewing-room or study; a sleeping porch; separate bath and toilet; high, full cement basement, furnace, tubs, maid's room and conserva room. In addition to cemented garage, there is a children's playhouse. Windows afford open views over Fairfield. A beautiful property, very reasonably priced at $8,000, terms. Some furniture for sale. Immediate possession. The Victoria Realty Co., Central Bldg. Phone 3036. Sole agents.

JAMES BAY—16 South Turner Street—View of straits, close park and car—7-room house, with garage, cement basement, etc. Phone 1316R.

MOST ANXIOUS TO SELL—Interests on the prairie require the owner's immediate presence, and he fully realizes he must cut his price below all competition. There is half an acre of land, all under cultivation; bearing orchard, pears, cherries, plums and apples, and quantities of small fruits. Bungalow of 7 rooms, newly painted; modern conveniences. Poultry houses and runs. Price cut now to $2,800. A most attractive and productive place going begging. Just 1½ miles from City Hall. An opportunity to secure a beautiful home—or a good spec. Robert Grubb & Son, Mahon Block, 1112 Government Street.

HOMES OUR SPECIALTY

NEW stucco bungalow; 4 rooms; living-room with open fireplace; 2 bedrooms with closets, bathroom complete, white enamel fixtures; Dutch kitchen; basement. Full size lot; low taxes. Just outside the mile circle. Price $2,200; very easy terms.

CITY BROKERAGE
(A. T. Abbey, Mgr.)
506 Union Bank Bldg. Phone 813

SEVEN-ROOMED Bungalow, furnished; 47 acres. Shawnigan Lake. Only $1,600. Phone 3563X.

GRANT & LINEHAM, LTD.
(Established 1858)

SPLENDID LITTLE HOME—Best materials and workmanship, in perfect condition. Fine living room with open fire; large, bright kitchen with breakfast alcove; 2 fine bedrooms; modern bathroom; cement basement; fine lot, with cement walks, handsome wall; garage with cement drive, etc. Reasonable terms.

IT IS A BARGAIN

$4000—MODERN HOME—Hall, living and dining-rooms, den or breakfast-room; beams, panelling, open fires and built-in effects; modern kitchen and pantry, 4 good bedrooms; glassed in sleeping porch, modern bathroom, cement basement with laundry tubs, furnace and extra toilet; fine lot in garden, fruit trees; cement walks and garage. Reasonable terms arranged.

FINE VALUE

1503 Douglas Street Phone 564

WHY LIVE IN TOWN?
MORTGAGE SALE
GORDON HEAD
ON PAVED ROAD

SIX ACRES real choice land for small fruits and chickens, all fenced; city water. Small house; low taxes. Bus only 10 minutes to town.

A Gift at $2,100; terms arranged.

CROSS & CO.
Belmont House, opposite Postoffice

COUNTRY HOMES—BARGAIN PRICES

SIX rooms, all city conveniences, acre of garden, cow barn and chicken houses; near car line. Price $3,600. Terms.

FOUR-ROOM cottage, open fireplace, acre of land, fine garden, lawn and fruit trees; near Sluggett's, twelve miles out, on Interurban car line. Price $1,500.

J. GREENWOOD
1236 Government Street

4-ROOMED house, bath and pantry, cement basement, garage, etc.; 60-ft. lot, on corner. Apply owner, 1703 Albert Ave., or phone 458R.

$200 DOWN, balance as rent—Three rooms, sunroom, pantry, toilet, full basement. 3 minutes from car. 1137 Edgeware.

HOUSES FOR SALE 39
(Continued)

BRETT & KER, LTD.
623 Fort Street Phone 133
Real Estate, Financial and Insurance Agents

$5500—OAK BAY BUNGALOW of six rooms, close to hotel, cars, and block from sea. On two lots, all under cultivation, large and small fruits and an abundance of flowering plants. Home comprises hall opening to living-room and rear hall; living-room 20 ft. by 13 ft.; dining-room 15 ft. by 14 ft. 6 in., beamed and panelled; hardwood floors throughout three rooms, large pantry with glassed-in cupboards, sink, etc.; kitchen 13 ft. by 12 ft.; 3 bedrooms and closets, each 11 ft. by 11 ft. 6 in.; bath and toilet separate. Seven-foot cemented basement, furnace and laundry tubs; garage, with driveway, in basement. Total taxes $53 per annum. Terms can be arranged.

10 ACRES, all cleared, surrounded by good fruit and dairy farms, in Saanich district, convenient to school and B.C. Electric station. Price for quick sale, $230 per acre.

A CASE OF NECESSITY

THE owner of this well-built, attractive little bungalow is forced to sell within the next few days and has instructed us to find a buyer at "Any Price." The house has been kept spotlessly clean and is at present in A1 condition (this we guarantee), and contains 4 large, bright rooms, besides entrance hall, large pantry, bathroom and toilet. There is an open fireplace in the living-room, with handsome overmantel and bevelled mirror. All kinds of built-in conveniences in the kitchen and pantry. House piped for furnace. Full, 7-ft., cemented basement, with hot and cold water connections. Besides a well-built garage, there is a 2-roomed cottage at the rear, with light and water laid on; possible for renting or use as a children's playhouse, chicken house, etc. Nice level lot, open locality, close to car line. The feature of this property is the clean, comfortable appearance of the house, inside and out. A really delightful little home and an exceptional bargain at ONLY $2,200, on terms. These classes of listings don't last long, so apply quickly to SWINERTON & MUSGRAVE, 640 Fort Street.

$2,600—FAIRFIELD HOUSE; CLOSE IN

7-ROOMED dwelling, within walking distance of town. Three bedrooms upstairs and one down; living-room, dining-room and kitchen. Garage. Lot 60x120. Terms.

APARTMENT HOUSE

SIX suites, all rented, situated in one of the finest residential districts of the city. Pays a good dividend. Price, on terms, $18,000.

RURAL SNAP

5-ROOMED house, with sleeping porch, conservatory, full sized basement, garage and chicken house. Two full sized level lots. A bargain at $2,200. Terms.

TO RENT

THREE apartments, two furnished and one partly furnished.

GILLESPIE, HART & TODD, LTD.
711 Fort Street Phone 2040

$1000 WILL buy a thoroughly sound five-room cottage, high up, near Belmont Avenue, complete with bath and toilet; magnificent lot, 50x150. The lot is worth $1,000, house is worth $800. EASY TERMS.

$1250—MODERN four-room bungalow, attractive and well arranged; habitable but needs finishing, any handy man can do it. Water in. One acre of pretty grounds, with shade trees. Just the thing for chickens and goats. IT'S A GIFT. EASY TERMS AT THAT.

HARRY AMPHLETT
213 Union Bank Bldg. Phone 3300

FOR SALE
PROPERTY CLOSE IN
1027 FORT STREET
7-ROOMED HOUSE AND GARAGE
PROPERTY FACING ON FORT AND MEARS STREET
CHOICE LOCATION FOR A DOCTOR
PRICE $8,000
Apply to
H. G. DALBY & CO.
634 VIEW OPP. SPENCER'S

$12.55, MONTH, including interest—Five-room bungalow, 1 block from car; bath, toilet, wash basin, basement. $1,150. Small payment down.

1 ACRE, 4-room bungalow—A working man's home. Just outside city. Garden, orchard, berries, chicken houses, water, light. $1,700.

$475 PER ACRE—5, 5 or 8 acres cleared land. Nothing better on the Island. North Quadra district.

ENSEL, 113 Pemberton Blk. Phone 2537

CLOSE-IN FAIRFIELD BARGAIN

$5000—LINDEN Avenue Section (close in)—Only high-class homes hereabouts. An $8,000 home offered at $5,000. On large garden lot in flowers, ornamental shrubbery, garden; pretty garage with driveway. 8 rooms, including a lovely sunroom or sewing-room; all large rooms, very conveniently planned. High-grade finish in panelling, built-in effects and open fireplaces. Choice electrical fixtures. Bedrooms with deep wardrobes, separate toilets; beautiful bathroom. There are two stairways. High, full cement basement, furnace, tubs, built-in basement-room. An attractive, compact home, exceptional value for this exclusive close-in Fairfield section. Victoria Realty Co., 216-217 Central Bldg. Phone 3036.

GULF ISLANDS HOME

6-ROOMED house, well finished and panelled, on 7½ acres, with fine view of Straits of Georgia and Mount Baker, good well and small orchard. The property has waterfront on three sides, including two well-sheltered bays with warm bathing, and is less than 12 minutes' walk from wharf, with five regular steamer calls weekly. Good boating and fishing, also shooting. Price $3,500, on terms, or $3,000 cash.

Apply Owner, M. ENKE.
45 Arcade Bldg. Phone 707

COUNTRY HOME

$9500—BEAUTIFUL modern home of 8 rooms, thoroughly modern, cement basement and furnace, good outbuildings; standing in beautiful grounds of 41 acres. An ideal location, only a few miles out; 18 acres splendid pasture land, nice woods, etc. This property, to close out an estate, has been reduced from $12,000 for a quick sale, and if you want a nice home, you cannot afford to miss this one. Call and see photographs at my office.

BERT G. ROBINSON, 1317 Broad St.

$950 AND assume mortgage—4-roomed cottage, hall, large pantry, cupboard and sink, bath and toilet; veranda can be fastened for sleeping; flowers, small fruits and vegetables. Apply Owner, 616 Courtney Street.

$5000—OAK BAY, and in the finest location, amid the oaks—5 room bungalow, beamed and panelled; electric range, furnace and garage. Nothing more complete.

$3000—5-ROOMED bungalow, bath, 3 bedrooms and sleeping or sunroom, nice large living-rooms, ½ acre fine garden and garage.

MUTUAL REALTY 416 Sayward Bldg.

$4000—THIS new stucco California bungalow, with all built-in effects, large living-room, dining-room, kitchen and three bedrooms, on a lovely oak treed lot, close to Oak Bay Avenue. This is, without exception, the best buy in the city today. Ask to see it.

$3500—THIS California semi-bungalow, close to city park, all local improvements paid, on a full-sized lot, six rooms, with sleeping porch, is the best buy in this district, and can be purchased with a small cash payment and the balance on very easy terms.

If you are in the market for a bungalow or home, it will pay you to call and get full particulars of our listings.

E. E. HEATH, 625 Yates St. Phone 674

SUMMER RESORTS 41

BEACH House, Sidney, B.C.—Waterfront, holiday home, camp site, furnished tents. Heals. Phone 63L.

CADBORO BAY — Furnished cottages, rooms, tents, week or month; also tent sites; picnic parties catered for. Phone 7050R2.

COOLGRENA, Deep Cove, quiet Summer resort on the waterfront. Fishing, bathing, boating. For rates apply, Mrs. G. S. Edwards, R.M.D. 3, Sidney P.O., Deep Cove, B.C.

CORDOVA Bay — Furnished waterfront camp to rent for June, with use of rowboat. Phone 771.

TO Let—A nicely furnished cottage, at Brentwood. Phone 2331Y.

SUMMER RESORTS 41
(Continued)

FOR Sale—At Quathiaski Cove, Valdez Island, 3 mile from Campbell River, 10-room house, with 15 acres waterfrontage, prettily situated, with splendid view of Discovery Passage and the snow-clad mountains of Vancouver Island. Residence is eminently suited for Summer boarders. Good fishing, boating and tennis court. For price and further particulars, apply Box 6442, Colonist.

HARBOR HOUSE, Ganges, B.C.—Gulf Islands—Ideal Summer Resort—Unsurpassed situation, fifty-acre farm in connection. Fishing, tennis, motoring, boating; excellent bathing beach on property. Terms moderate. Apply proprietor, A. G. Crofton, Ganges, B.C.

TO Rent, on seafront—Property at Cadboro Bay; 5 rooms and bath, furnished, piano, light, water; stone fireplace. Phone 2377Y2.

ACREAGE FOR SALE 42

PEMBERTON & SON
Pemberton Bldg. Phone 338

41½ ACRES, with about 25 cleared, with 30 assorted bearing fruit trees; also a splendid assortment of small fruits. The grounds near the house are nicely laid out, an exceptionally good assortment of rare shrubs and flowers. The dwelling has eight rooms, covering ground space of 13 ft. by 34 ft. The house is well planned, with all modern conveniences. Every room is in perfect condition. Barn accommodation for 6 head, poultry houses for 150 birds; garage and other outbuildings. A never-failing water supply. This property is well situated, commanding an excellent view and close to the sea. The owner has reduced his price to $12,500.

Photos and other information at our office.

PEMBERTON & SON
Real Estate, Financial and Insurance Agents
Fort Street Victoria, B.C.

BEAUTIFUL Cowichan Lake property, 51½ acres, 660 feet waterfrontage, $850. Phone 7646X, or 305 Hibben-Bone Building.

CHEAPEST suburban property ever offered for sale, consisting of modern bungalow containing eight rooms, furnace heated, all city conveniences. Five acres of land, pasture, orchard, lawn and garden. Outbuildings consist of garage, cow barn and chicken houses. Four miles from City Hall. Extremely low price of $5,500.

J. GREENWOOD
1236 Government Street

FOR Sale—Near Saanich Station—4-room cottage and just over an acre of improved land, good wire fencing, splendid well, good Summer home. Price and particulars, phone 2590, after 11 o'clock mornings.

FARMERS—Your big opportunity awaits you in Manitoba, Saskatchewan and Alberta. The Canadian Pacific Railway Company offers farm lands for sale in the rich, open prairie, or fertile park belts of Western Canada, in well settled districts and close to railways. These lands are reasonably priced and are obtained on easy terms, giving twenty years to pay. Write today for full information. H. J. Loughran, Land Agent, Desk C, Canadian Pacific Railway Company, Vancouver, B.C.

FRUIT FARM, revenue producing and a beauty spot. These four acres, nestling on lake side, scarcely 7 miles from Victoria, are a pleasure to behold. The bearing trees and small fruits in the pink of condition. Land is of a deep, rich soil, especially adapted for sweet pea seed growing. Each acre here should yield $800 net. A true-style Californian bungalow, peeping out amidst varied shade trees, erected on terraced ground, its windows affording views for miles around. Very appealing is the large living-room, with its expensive granite fireplace. Numerous fine, large outbuildings, fences of the best. Close to lake; easy walk to interurban station, school, stores, just off paved road. Californian owner instructs us to start this at $4,500, terms. A property on which the hard work is done. Immediate possession. Victoria Realty Co., 213-217 Central Bldg. Phone 3036.

I WILL sell all or part of my producing ranch of 15 acres, on East Saanich Rd., convenient to schools, store and B.C. Electric. Admirably adapted for logans, strawberries or chickens. Over two acres now bearing strawberries. An opportunity to get in at a low figure. Apply Box 7136, Colonist.

LANGFORD, 20 minutes from Victoria, on paved road, 3 acres with small orchard, $1,800. Hincks, Langford.

CHICKENS—GOING CONCERN—SACRIFICED

POULTRY RANCH, in full swing; 2½ years' labor by owner goes for nothing. Ill-health compels sale. Over 600 chickens, all ages, yearlings, breeders, etc.; only high quality strain. Almost new incubator, expensive lamp; contents of brooder and other houses; garden (tools, Jersey cow, together with 2½ years' lease ($10 monthly) of 10 acres, lake frontage, some cleared; unlimited tree fuel. Well-built 4-room bungalow, all for $350. Bungalow, with sunroom, stands on eminence, overlooks lake, which affords bathing, fishing, hunting. 35 acres more available free. Convenient walk to school, store and rail or bus service to city. On 10-mile circle. Please apply personally, Victoria Realty Co., Central Bldg.

SUNSHINE REALTY

SMALL FRUITS Good farming land on Vancouver Island, close to stores, post-office and railway, at $40 per acre, on long terms.

ALFRED CARMICHAEL & CO., LTD.
651 Fort Street

SHAWNIGAN LAKE—Exceptional Bargain—60 acres, mostly logged off, some slashed. Well-built, attractive semi-bungalow of 7 rooms, Chinaman's house; chicken houses. About 10 acres good bottom land, easily cleared. Good water supply. 1 mile to station. Must be sold. Only $3,000, terms. Bagshawe & Co.

THE Cheapest and Best Land on Vancouver Island—All cleared and ready for cultivation, just outside city limits and near sea. Ideal for small fruits and chickens. 2½ acres for $300. EASY TERMS.

FIFTY ACRES, thirty cleared, near Victoria. Four-room house, barns and fruit trees; water piped in. $6,500. $1,500 cash, balance easy. If not sold will rent, $250 a year.

SMALL SPORTING ESTATE, near Cowichan; 10 acres, ideal location, finest hunting and fishing. Charming house, all modern conveniences, water, light and phone. $7,000. TERMS.

HARRY AMPHLETT
213 Union Bank Bldg. Phone 3300

SUNSHINE REALTY

TEN ACRES, new house, city water available, at Courtenay. Price, to clear up an estate, $1,000.

ALFRED CARMICHAEL & CO., LTD.
624 Fort Street

WANTED—5-room house and extra lot, in desirable location, Oak Bay preferred, in exchange for very good 5-room house, fully modern, with excellent garden and garage. Owner values at $4,500, has clear title, and can put up considerable cash in addition. Alfred Carmichael & Co., Ltd., 624 Fort Street.

4-ROOMED bungalow (new), with 33 acres of fine land, near Victoria; good cedar. $3,500. Owner, 701 Broughton.

BACK TO THE LAND AND INDEPENDENCE

20 ACRES fine level land, of which 19 acres has been cleared; a well-built house, barn and outbuildings, adjoining one of the most productive farms on Vancouver Island. Near sea and railway on good road. A splendid home site in every way. As I am closing out an estate can offer for the low price of $3,500.00, and give the easiest of terms to suit.

G. C. HOWELL
108 Pemberton Building Phone 7596

PROPERTY FOR SALE 44

FOR Sale—Lot, 44x120, corner Island Road and Hazel Street. No reasonable offer refused. A. Cales, 1205 Broad Street.

GARAGE site, adjoining Douglas Street and in business district, for sale; or would build garage and rent to desirable tenant. Phone 317 for particulars.

LOT Six, Block Seventeen, Section Seventy-Eight, Garden City, 33x133, clear and dry; clear title. $100 cash. Apply A. E. Wescott, c/o H. E. Troop, R.R. No. 3, Ladysmith.

OAK BAY—Good building lot, 50x112, in lane; level, good locality. Snap, $550. Will consider car as part payment, balance cash. Box 7140, Colonist.

MALAHAT BEACH

WATERFRONT lots and acreage; good beach and sheltered anchorage. Fronting on the Island Highway. Beautiful view. Never-failing water supply. Some lots are cleared, others have second growth and shade trees.

Price, terms and full particulars from
A. S. BARTON WISE & CO., LTD.
118 Pemberton Bldg.
Phone 2901

FARMS FOR SALE — 47

FOR Sale or Exchange—480 acres choice, clear title land; 200 acres new seeded, balance Summer fallow and pasture. Good buildings, excellent water; near school, town and railway, in Central Saskatchewan. Will accept British Columbia property in part payment or exchange. For further particulars and terms apply Edward Stacey, Box 18, Central Butte, Sask.

FOR Sale—A nice, compact little farm, consisting of 43 acres; 6-room dwelling and outbuildings; orchard containing apples, pears, plums, etc. 28 acres cleared, of which 25 are cultivated. Photos on view at our We have also a number of furnished office. Price $8,500 houses and apartments to rent at reasonable rates. For particulars apply to BEAUMONT BOGGS & CO., LTD. Agents, 620 Broughton St.

FOR Rent or Sale, Cheap—Small farm, 27½ acres, near Parsons Bridge, 4 miles from Victoria; all fenced, 15 acres under cultivation; 5-roomed cottage and outbuildings, with abundance of water. A. T. Peatt, Colwood P.O. Phone Belmont 6.

FARMS FOR RENT — 48

A GOOD farm for rent as a going concern, on South Pender. Sea Cross & Co., Belmont House.

MONEY TO LOAN — 52

AGREEMENTS and mortgages discounted. Money to loan on improved property. Duclos & Foot, barristers, 816 Sayward Bldg.

IN sums ranging from $500 to $30,000, on improved farm and city property. Apply F. H. Brown & Sons, 1114 Broad Street.

PERSONAL — 56

LADY, traveling to England early July, would like to meet lady view companionship, or would give services with children in return part fare. Box 7457, Colonist.

WILL A. H. Hunter, merchant, formerly of Vancouver and Victoria, or anyone knowing his present whereabouts, kindly communicate with The Estate Service Bureau, Winnipeg, Man.

AGENTS WANTED — 59

AGENTS—Pyro Fire Extinguisher—A new invention, weighs only 2 lbs. Excels work of heavy, high priced devices. Guaranteed. Selling like wildfire in organized territory—price only $5. Agents profit over 100%. J. S. Perry, P.E.I., sold 750 last thirty days. Alvin McAulay placed 14 in two hours. Write for agency today. Pyro Fire Extinguisher Co., 611 Echo Drive, Ottawa, Ont.

AGENTS—Sell recently invented Chemical Fire Extinguisher. Price of only $2 makes sale to everyone. Over 100% profit. Write for details and free territory rights. Protez Fire Extinguisher Co., Ltd., 614 Echo Drive, Ottawa, Ont.

AGENTS both sexes, can earn good money selling our Summer specialty. Something new, saving to householders. Apply at once to Import Specialty Co., 122 Alexander Street, Montreal, Que.

$50 WEEKLY selling Shine Spiral Curtain Rods. Send for particulars and free sample. Dept 41, R. & E. Mfg. Co., London, Ont.

TIMBER BROKERS — 60

LARGE and small tracts of timber, accessible to rail and water, for sale. Wise & Co., 109 Pemberton Bldg.

RYAN, McIntosh Timber Company, Limited, timber cruisers, valuators and consulting engineers. Timber for sale in large or small tracts. Crown grant or licence, in any part of the Province. 762 Belmont House, Victoria.

The Returned Professional and Business Men's Association of Victoria, B.C.

Respectfully solicits the patronage of local residents in the lines of business hereunder mentioned.

ARCHITECTS
F. L. JAMES, 521 Sayward Building. Phone 6615.
RALPH BERRILL, A.R.I.B.A., 4 Brown Block. Phone 5842.

AUTOMOBILE REPAIRS
THE MECHANICAL MOTOR WORKS, 1324 Oak Bay Avenue. Phone 5484.

AWNING MAKER
GEO. RIGBY, 948 Fingard Street. Phone 3488.

AUTO PAINTER
VETERANS' AUTO PAINTING WORKS, 3766 Blanshard Street.

BUILDERS' SUPPLIES
JOHNSON BROS., 2744 Avebury Street. Phone 4736.

BONDS
G. G. MORRIS, 711 Fort. Phone 2146.

CANDIES
E. J. LAWRENCE, Handy Candy Store, 1018 Blanshard Street. 5 minutes from Royal Victoria Theatre. Phone 5411.

CARPENTER AND BUILDER
EVANS & GREEN, 1070 Dallas Road. Phone 6682X.

CLOTHIERS
FYFIE BROTHERS, 668 Government Street. Phone 1846.
A. H. C. JONES, with J. F. Sprinkling, corner View and Broad. Phone 4156.

CONCRETE SPECIALISTS AND CONCRETE PRODUCTS
BENSON & CO., 469 Gorge Road. Phones 5447 and 1182X.

DENTIST
H. CLARKE, 613 Central Building. Phone 1886.

ELECTRICIANS
FOX & MAINWARING, Pemberton Building. Phone 4641.

FINANCIAL AGENT
H. E. HUNNINGS, 216 Central Building. Phone 4424.

HOTEL KEEPERS
NICHOLSON & WILLIS, Sooke Harbor Hotel.

INSURANCE
W. J. BRICK, 401 B.C. Permanent Loan Building. Phone 1876.

LAWYERS
Names of five Legal Firms may be obtained from the President. Phone 5473.

LAND SURVEYOR
F. H. ALLWOOD, B.C.L.S., 615 Sayward Building. Phone 6446.

ORCHESTRA AND BAND
A. RUMSBY, 5th Regiment Band, 931 Niagara Street.

PAINTING AND DECORATING
T. H. RANDALL, 1640 Bay Street. Phone 42767.

PLUMBERS
VETERANS' PLUMBING COMPANY, Fort and Langley. Phone 4611.
R. J. COSTELLO, Lake Hill P.O. Phone 3174X.

REAL ESTATE AND INSURANCE
W. S. BROWN, 711 B.C. Permanent Loan Building. Phone 2312.
J. H. GILLESPIE, 711 Fort Street. Phone 2146.
T. B. MONK & CO., 162 B.C. Permanent Loan Building. Phone 7761.
WENDELL H. SHAW, 103 Pemberton Building. Phone 5072.

TRANSFER AND TRUCKING
GENERAL SERVICE TRANSPORT, LTD., 1107 Langley. Phone 48.
JOHNSON BROS., 2744 Avebury Street. Phone 4736.

TOBACCONIST
J. DIROM, Horse Shoe Cigar Stand, 1322 Government Street. Phone 7188O.

Corporation of the City of Victoria, B.C.

The undersigned will receive separate sealed tenders at his office, City Hall, Victoria, B.C., up to 12 o'clock (noon) of the

28th of May, 1923

for the purchase of the following debentures to be issued by the said Corporation:

For $82,000 5½% 20-Year Sinking Fund Debentures, to be dated 15th of July, 1923, authorized under By-Law No. 2236, for Street Paving purposes—

(a) Payable as to principal and interest in Canada, England and New York.
(b) Payable as to principal and interest in Canada and England.

For $60,000 5½% 20-Year Sinking Fund Debentures, to be dated 15th July, 1923, authorized under By-Law No. 2227, for Bridge purposes—

(a) Payable as to principal and interest in Canada, England and New York.
(b) Payable as to principal and interest in Canada and England.

For $1,460,000 5½% 20-Year Serial Debentures for Local Improvement Refunding, to be dated 15th July, 1923 (under Victoria City Act, 1920)—

(a) Payable as to principal and interest in Canada, England and New York.
(b) Payable as to principal and interest in Canada and England.

All to be coupon bearer bonds, which can be registered as to principal—denominations of not less than $100 each. Interest payable half-yearly.

Payment of purchase moneys as follows: $82,000 and $60,000 loans, Victoria payment and delivery.

$1,460,000 loan, New York payment and delivery.

The right is reserved to reject any and all bids.

EDWIN C. SMITH,
City Treasurer.

City Hall, Victoria, B.C.,
16th May, 1923.

TOWNSHIP OF ESQUIMALT

Municipal By-Election for Councillor

Notice is hereby given that polling will take place on Saturday, May 19th, 1923, between the hours of 10 a.m. and 4 p.m., DAYLIGHT SAVING TIME.

All those persons whose names appear on the voters' list used at the Municipal Election held last January are eligible to vote at this by-election.

J. R. COLLISTER,
Returning Officer.

Tenders will be received by the undersigned for the building of a 57-foot Diesel powered launch.

Plans and specifications can be obtained from the District Forester, Vancouver; District Forester, Prince Rupert, and the Chief Forester, Victoria, on payment of $25, which will be refunded on return of same.

Tenders will be opened noon, May 23rd, and must be received on or before that date.

Each tender must be accompanied by a certified cheque for 10% of the tendered amount, and be forwarded in an envelope addressed to the Deputy Minister of Lands, Victoria, and marked "Tenders for 57-foot launch."

The right to reject any or all tenders is reserved.

G. R. NADEN,
Deputy Minister of Lands.

In the Supreme Court of British Columbia

NOTICE TO CREDITORS

All persons having claims against the Estate of Agnes McLaren, late of the City of Victoria, B.C., deceased, are required to send same, with particulars of security held, if any, and duly verified by statutory declaration, to the undersigned, on or before the 4th day of June, 1923, after which date the assets of the estate may be distributed among the parties entitled thereto, having regard only to the claims of which the undersigned shall then have notice.

Dated at Vancouver, B.C., this 16th day of May, 1923.

THE CANADA PERMANENT TRUST COMPANY,
Executors of Estate of Agnes McLaren, deceased,
422 Richards Street, Vancouver, B.C.

NOTICE

Tenders are invited for the erection of two cottages. For plans and specifications apply superintendent, Pacific Cable Board, Bamfield.

Important Auction Sale
Of a Consignment of
Oriental Rugs

MESSRS.
STEWART WILLIAMS & CO.
Having had consigned to them a rare and handsome consignment of ORIENTAL RUGS from Messrs. Babayan, Ltd., of Toronto, will sell the same by Public Auction at 909 Government Street, opposite the Post Office, on

Tuesday and Wednesday May 22nd and 23rd

At 2 o'clock each day.

The consignment consists of fine Keshan, Sarouk, Kermanshah, Bokhara, Kazak, etc., and an assortment of Mongolian Chinese, of a very fine texture.

Without doubt this is the finest collection that has been shown in Western Canada.

On view Saturday, May 19, and Monday, May 21, from 10 o'clock each day. The public is cordially invited to inspect this collection.

For further particulars apply to

The Auctioneer,
STEWART WILLIAMS,
410 and 411 Sayward Building.
Phone 1324

BARTHOLOMEW'S
1410 Douglas St., and 1115-17-19 Fort St.
FURNITURE---ANTIQUES
Largest Selection in B.C.
Everything Conducive to Joy and Sweetness in the Happy Home, Sweet Home, at Lowest Prices.
Phones 2272 and 1611

AUCTION

If you have anything to dispose of in Pianos, Gramophones and good class Furniture, send it to us to be included in our weekly THURSDAY SALE at Auction Rooms, 726 View Street.
We guarantee you good prices. Or if preferred will advance you full cash value before sale.

O'BRIEN & CO.
AUCTIONEERS
Phones 3013, 7167 — 726 View St.

FURNITURE SNAPS

Oak Buffet China Cabinet	$18.50
Drophead Singer Sewing Machine	27.50
Quartered Oak Dining Set	50.00
Another nice Dining Set Bargain	36.00
White Enamel Princess Dresser	14.50
Pretty Mahogany Dressing Table	29.00
Upholstered Base Rocker, cheap	7.50
8-Ft. Oak Office Table	13.50
Nurse Rockers, $5; Oak Rocker	4.00
Walnut Rolltop Desk	39.00
Oak Bookcase, 2 glass doors	27.50
Kitchen Cabinet, a good buy	19.00

British Furniture Mart
747 Fort St. — Phone 3663
The Store That Fits to Your Pocket

For Sale

The interest held by the late Wm. Houston, Esq., in the Victoria Machinery Depot, Limited, is offered at a sacrifice price to close estate.

Apply
P. J. SINNOTT
Barrister
402 B. C. Permanent Bldg.
Victoria, B.C.

Sale No. 1309
MESSRS. STEWART WILLIAMS & CO.
The Art Event of the Season
Important Auction Sale
Of Over 150 Superb and High-Grade
ORIENTAL RUGS
By Public Auction
To Be Sold on
Tuesday and Wednesday, May 22 and 23
At 2 o'Clock Each Day
At 909 Government Street (Nearly Opposite the Post Office)

Under instructions from Messrs. Babayan, Ltd., of Toronto, Messrs. Stewart Williams & Co. will dispose of the Valuable Consignment of Oriental Rugs just received from them, including Keshan, Kermanshah, Bokhara, Kazak, Etc., also an assortment of Mongolian Chinese of a very fine texture.

On view today and Monday, May 19 and 21, from 10 o'clock each day.

For further particulars apply to
The Auctioneer: STEWART WILLIAMS
410 and 411 Sayward Building — Phone 1324

Finance and Commerce

SELLING PRESSURE EXERTED YESTERDAY

Several Stocks Affected on New York Market, But Some of These Later Recovered Somewhat

NEW YORK, May 18.—Selling pressure, exerted throughout the day on the chemical, fertilizer and cotton oil securities, resulted in further liquidation in the general list in today's stock market, more than a score of issues recording new low prices for the year. In a few instances buying support was encountered at the extreme low prices, and those shares made slight gains at the close.

There were a few strong spots in the market, notably among the sugar and copper shares, the former influenced by reiterated statements as to the shortage of the Cuban crop, and the latter by a better demand for the red metal.

Federal Reserve Withdrawals

The local Federal Reserve Bank announced the withdrawal Monday from member banks in this district of about $31,000,000 to meet the retirement of the list of Victory bonds.

Withdrawals throughout the country on that date will aggregate approximately $200,000,000.

Call money held steady at 4½ per cent. Trading in time money was somewhat more active, with rates unchanged at 5 per cent for the shorter maturities and a few loans being placed at 5¼ for the longer maturities.

A small amount of commercial paper entered the market, prime names commanding 5 to 5¼ per cent.

A drop of 1½ points in German marks brought the rate to .0020¾ cents, or very close to the low record of all time of .0020 cents.

Demand sterling was steady around $4.62¼, and French francs were easier at 6.65¾ cents.

Norwegian exchange dropped 17 points to 16.30 cents.

Bond Prices Firm

Bond prices continued firm in today's dealings, which were relatively small.

Easy money conditions and continuation of the slackened offerings of new bonds were perhaps the determining factor in the bond market.

Some of the speculative issues followed the course of stocks downward.

Active United States government bonds, with the exception of the tax-exempt 3½'s, which receded 3-32 of a point, made small gains, again pointing to possibility that the British government is in the market to meet an early interest payment on its debt to this country.

Foreign government bonds were somewhat irregular, Rio Grande do Sul 8's dropping 2, and Mexican 4's 1½. Czecho-Slovakian 8's were up 1.

Total sales, par value, $9,351,000.

NEW YORK EXCHANGE

NEW YORK, May 18.—Sterling exchange easier at $4.60¼ for sixty-day bills and $4.62¼ for demand.

Bar silver, foreign, 66½.
Canadian dollars, 97-79-32.
France, demand, 6.66½.
Lire, demand, 4.86.
Belgium — Demand, 5.73; cables, 5.75½.
Germany—Demand, .0020¾; cables, .0020½.
Holland — Demand, 39.10; cables, 39.18.
Norway—Demand, 16.30.
Sweden—Demand, 26.67.
Denmark—Demand, 18.57.
Switzerland—Demand, 18.02.
Spain—Demand, 15.22.
Greece—Demand, 1.90.
Poland—Demand, .0051.
Czecho-Slovakia—Demand, 2.97.
Argentina—Demand, 36.13.
Brazil—Demand, 10.40.

CANADIAN STERLING

Buying price, 4.70.
Selling price, 4.73.

(Furnished by Burdick Brothers, Limited)
All Fractions in Eighths

	High	Low	Close
Allis-Chalmers	42-4	42-4	42-4
Am. Beet Sugar	38-4	38-4	38-4
Am. Can. Co., com.	94-3	92-4	92-6
Am. In. Corp.	25-2	25-2	25-2
Am. Locomotive	137	136-4	136-4
Am. Smelt. & Ref.	56-6	55-7	56-2
Am. Sugar Rfg.	74	74	74
Am. T. & Tel.	122-4	121-6	122
Am. Wool, com.	91-2	88-4	88-5
Am. Steel Fdy.	37-2	37	37-2
Am. Sum. Tob.	26-4	26-4	26-4
Anaconda Mining	45-4	44	45-3
Atchison	19	68-4	68-4
Atlantic Gulf	19-4	19-4	19-4
Baldwin Loco.	129	127-1	127-2
Baltimore & Ohio	48-2	47-7	47-7
Bethlehem Steel	53	54	54
Canadian Pacific	152-4	151-2	151-3
Corden Oil	45-5	45-5	45-5
Central Leather	30-4	28	28-3
Crucible Steel	68-2	66-7	66-7
Chesapeake & Ohio	64-6	64-4	64-4
Continental Can.	46-5	44-5	45-1
Chic., Mil. & St. P.	20-6	20-4	20-4
Chic., R. I. & Pac.	28-5	28-3	28-3
Cons. Gas	61-2	61	61
Chino Copper	23-6	23-1	23-4
Cal. Petroleum	65-4	63-5	61-5
Chile Copper	28	27	27-5
Corn Products	161	159-4	159-6
Durant	45-4	45-4	45-4
Erie	19-5	19-5	19-5
Famous Players	75-2	74-2	74-2
General Electric	174-6	173-4	173-4
General Motors	15-6	15-4	15-4
Goodrich (B. F.)	32-4	32-4	32-4
Gt. Nor. Ore	28-1	28-2	28-2
Granby	24-4	24-1	24-1
Hollinger	12.46	12.46	12.40
Inspiration Copper	28-2	27-6	28-2
Int. Comb. Eng.	22-6	21-6	21-6
Int'l Nickel	14-2	14-1	14-1
Int'l Mer. Marine	8-6	8-6	8-6
Kelly Springfield	45-6	43-4	43-4
Kennecott Copper	27-2	26-5	26-7
Lehigh Valley	63-2	61	61-2
Lima	65-6	64-4	64-4
Max Motor "B"	17	16-4	16-4
National Lead	118	117-3	118
N.Y., N.H. & Hart.	17-1	17	17
New York Central	84-3	83-4	83-4
Northern Pacific	72	71-4	71-4
N.Y., Ont. & West.	17-3	17-2	17-2
Pan "B"	67	64	64
Pacific Oil	38-3	37-5	37-5
Prod. & Refiners	44	42-6	43-3
People's Gas	92-7	91	91
Reynold's Tobacco	32-7	64-4	65-5
Reading	74	72-5	72-5
Ray Cons. Mining	18-4	13-7	13-7
Republic Steel	41-3	39-6	39-1
Royal Dutch	49-6	48-4	48-4
Southern Pacific	89-6	89-2	89-2
Southern Ry., com.	23	22	22
Studebaker Corpn.	112-5	110-6	110-6
Sloss Sheffield	51	51	51
Stan. Oil, Indiana	59-5	58-2	58-2
The Texas Co.	45-4	45-1	45-2
Tex. P. Coal & Oil	17	16-2	16-2
Timken Roller Bear.	40-4	40	40
Tob. Prod.	82-4	80-6	82-4
Union Pacific	135	134-2	134-6
Utah Copper	65	64-7	64-7
U. S. Ind. Alcohol	56-4	56-3	56-3
U. S. Rubber	52-4	51-4	51-4
U. S. Steel, com.	68-4	67-2	67-4
Virginia Chem.	19-4	19	19
Wabash R. R. "A"	28-4	27-5	27-5
Western Union	108	108	108
Willys Overland	7-2	7-1	7-1
Westinghouse Elec.	54-2	53-6	53-6
Allied Chem. & Dye	66-4	65-6	65-6
Phillips Petroleum	50-7	49-4	49-4
Com. & Tab.	74-6	73-4	73-4
Sears Roebuck	76	73	73-4
Shell Union	17-5	17-3	17-3
Am. Linseed	26	26	26
Int. Paper	42-2	42-2	42-2
Coca Cola	6	75-2	75-2
Columbia Graphaphone	1-5	1-3	1-3
Chic. & N.W. Ry.	78-8	78-1	78-2
Keystone T. & R. Co.	7-1	7-1	7-1
Nevada Cons.	13-4	13-4	13-4
Martin Parry Corpn.	23	22-6	23
Pere Marquette	41-4	41-4	41-4
Tenn. Coal & Iron	6-5	6-2	6-3
Invincible Oil	13-7	13-7	13-7
White Motors	52	52	52
Pacific Oil	28-3	27-5	27-5
Pan American	71-6	70-4	70-4
Beach Car s	41	40-2	41
Chandler Motors	62	62-4	62-5
Houston Oil	56	55-4	55-4
Cuban Cane Sugar	14-5	14-5	14-5
Stan. Oil of Cal.	52-3	51-6	52
Texas Pacific Ry.	22-4	22-4	22-4
Middlestates Oil	16-4	16-3	16-2
Texas Gulf Sulphur	82-4	81-6	81-6
Montgomery Ward	21-4	20-5	20-2
Midvale Steel	27-2	27-5	27-2
Pure Oil	34-5	34	34
Mexican Seaboard	16-1	14-1	14-1
Gulf States Steel	62-4	62-6	62-5

VICTORIA EXCHANGE

(By F. W. Stevenson, 103 Pemberton Bldg.)

	Bid	Asked
Athabasca Oil	.15	
Bowana Copper	.05	.08
Boundary Bay Oil	.03¾	.06¾
B.C. Term. Loan	85.00	
B.C. Fisheries	12.00	
B.C. Refining Co.		.35
D.C. Silver	.70	
Can. Nat. Fire	50.00	
Cons. M. & S.	22.00	
Cork Province	.10	
Crow's Nest Coal	42.00	52.00
Douglas Channel		.04½
Empire Oil	.01½	.01¾
Granby		24.50
Great West Perm.		66.00
Hemlock Gold		.40
Howe Sound	3.25	4.25
Indian Mines	.04	
Int'l Coal	.16	.19½
McGillivray	.55	
Nugget		.01½
Premier Mines		2.75
Rambler-Cariboo	.05	.08
Silver Crest	.02½	.03
Silverado	.43	.47
Sparton Oil	.07¾	.08¾
Snowstorm	.02	
Standard Lead	.22	.30
Sunloch Mines		.28
Burr Inlet		.25
Stewart Lands		10.00
Trolan Oil	.02½	.04¾
Utility Oil	.05¼	.06½
Whalen, com.	5.00	
Whalen, pfd.		25.00
Wonderphone		.25

MONTREAL STOCKS

(Furnished by Burdick Brothers, Limited)
All Fractions in Eighths

	Close
Abitibi	64
Asbestos	63
Bell Telephone	121-2
Brampton Paper	41
Brazilian Trac.	48-4
Can Car Fdy., pfd.	71
Can. S. S., com.	16-4
Can. Gen. Electric	101
Can Converters	66
Cons. M. & S.	26-4
Detroit United	75-4
Dom. Tex.	84
L. of Woods Milling	176-2
National Breweries	50
Atlantic Sugar	16
Montreal Power	118
Quebec Ry.	23-4
Riordon Paper	2-6
Shawinigan	117-2
Spanish River Pulp	91-4
Steel of Can.	74-4
Steel of Can. pfd.	100
Toronto Ry.	62-6
Wayagamac Pulp	55-6

U. S. LIBERTY BONDS

(Furnished by Burdick Brothers, Limited)

Liberty 3½'s	100.31
Liberty 1st 4's	67-16
Liberty 2nd 4's	67.20
Liberty 1st 4¼'s	67.22
Liberty 2nd 4¼'s	67.24
Liberty 3rd 4¼'s	68.10
Liberty 4th 4¼'s	67.28
Victories 4¾'s	100.00
U. S. 4¾'s	98.10

Prince George Hotel
TORONTO
In Centre of Shopping and Business District
250 ROOMS
100 with Private Baths
EUROPEAN PLAN
E. WHINNEY THOMPSON, MAN'G. DIR.

WHEAT INACTIVE ON WINNIPEG MARKET

Apart From Some Business With Seaboard, the Day Was quiet With Prices Lower at Close

WINNIPEG, May 18.—With the exception of a little business going on with seaboard interests, the wheat market was not very active today. After a steady opening there was some strength shown, but the higher values were not maintained and closing figures were ⅝ cent to ⅞ cent lower than yesterday.

Inspections totalled 261 cars, of which 160 were wheat.

	Open.	High.	Low.	Close.
Wheat—				
May	118	118⅛	117⅛	117⅛b
July	126	126⅛	124⅞	126
Oct.	116⅝	116⅝	115⅝	115⅝a
Oats—				
May	49⅛	49⅛	46	46⅛
July	48⅝	48⅝b	48⅛	48⅝
Oct.	46⅝	46⅝	46⅛	46⅛a
Barley—				
May	56⅝	56⅝	55⅝a	56⅛b
July	..	..	..	58a
Oct.	..	..	..	58⅝a
Flax—				
May	246	246	245⅛a	244⅝b
July	244	244	241⅝	241⅞
Oct.	216⅛	216⅛	213⅝a	216a
Rye—				
May	79⅝	76⅝	73⅝a	73⅝b
July	81⅝	81⅝	81⅛a	80⅝b
Oct.	..	..	..	77⅝a

Cash prices: Wheat—1 nor., 117⅞; 2 nor., 115⅝; 3 nor., 113; No. 4, 108½; No. 5, 104⅛; No. 6, 98⅛; feed, 88⅛; track, 117⅞.

Oats—2 cw., 46⅝; 3 cw. and extra 1 feed, 46⅛; 1 feed, 44⅛; 2 feed, 42⅛; rejected, 40⅝; track, 46⅝.

Barley—3 cw., 52⅛; 4 cw., 51⅝; rejected and feed, 49⅝; track, 56⅝.

Flax—1 nw., 244⅝; 2 cw., 240⅝; 3 cw. and rejected, 216⅝; track, 246⅝.

Rye—2 cw., 78⅝.

NEW YORK CURB

(Furnished by Burdick Brothers, Limited)

Industrials	Bid.	Asked.
Acme Coal	5¼	5⅝
Centrifugal	12⅝	13
Checker Cab	43	55
Durant Del.	43	44
Mesabi	5	6⅛
Stutz	16	17⅛
Hudson	2⅝	2⅞
Rae	13	16
Tob. Prod. Ex.	4¼	4⅝
Un. Prof. Shar.	5⅞	6⅛
Un. Retail Candy	6	8⅛
Cities Svc., com.	155	160
Cities Svc., pfd.	64⅝	64⅞
Cities Svc., Bkrs.	15⅞	16⅛
Oils		
Carib.	5⅛	5⅝
Federal	74	77
Gilliland	2¼	2⅝
Glenrock	32	37
Int. Pete.	16	16¼
Keystone Ranger	26	29
Marl Mexico	2⅝	2⅞
Mexico Oil	53	66
Mutual Oil	10⅞	11
Noble Oil	13	16
Pennock	12⅝	13
Ryan Cons.	4⅝	4⅞
Sapulpa	2⅝	2⅞
Mines		
Ariz. Globe	40	50
Butte & West	2	2⅛
Cal. Jerome	10	12
Candelebria	12⅝	13
Cons. Copper	8	8⅛
Cresson	2⅝	2⅞
Dolores	1⅝	1⅞
Eureka	16	18
Hecla	5⅛	5⅝
Hollinger	12	12⅛
Howe Sound	3	3⅛
Ind. Lead	32	35
J. V. Dev.	2⅝	2⅞
Kerr Lake	2⅝	2⅞
Mason Valley	1⅝	1⅞
Ny. Porcupine	20	64
Nipissing	5⅝	5⅞
Ohio Cop.	56	61
Ray Herr	1¼	1⅝
Simons Lead	30	40
Success	43	46
Teck Hughes	1.14	1¼
Tuolomne	20	22
Un. Eastern	1⅞	2
Un. Verde Ex.	24⅛	25
Wayne Coal	1⅝	1⅞

VICTORIA VICTORY BONDS

Victory Loan 5½%

	Bid	Buy Will Sell
1st Nov., 1923	100.00	101.00
1st Nov., 1924	100.50	101.50
1st Dec., 1927	105.00	106.00
1st Nov., 1932	104.00	105.00
1st Nov., 1934	102.00	103.00
1st Dec., 1937	101.00	102.00
1st Nov., 1942	102.50	103.50
War Loan 5%		
1st Dec., 1925	100.50	101.50
1st Oct., 1931	101.00	102.00
1st March, 1937 (Payable in New York)	101.50	102.50

Add interest accrued to date.

Per $1,000—1922, 1927, 1937 Victories, 25.22.

Per $1,000—1923, 1924, 1932, 1934 Victories, 2.52.

MONTREAL PRODUCE

MONTREAL, May 18.—Potato demand good; others unchanged.

Cheese—Finest Easterns, 18c to 18½c.

Butter—Choicest, creamery, 30½c.

Eggs—Selected, 28c.

Potatoes—Per bag, car lots, $1.75.

NEW YORK SUGAR

NEW YORK, May 18.—Raw sugar, centrifugal, 7.91; refined granulated, 6.50 to 6.60.

NEW YORK SUGAR

Close—Mar., 4.76, May, 6.02; July, 3.33; Sept., 4.27; Dec., 5.79.

LOCAL FIRMS TAKE UP DUNCAN BONDS

Pemberton & Son and Gillespie, Hart & Todd Underwrite Issue of $54,200 of Municipality

Another instance has been afforded of the ability of local financial houses to adequately take care of bond issues arising within the city and district. This is the placing of two issues of the city of Duncan with Pemberton & Son and Gillespie, Hart & Todd. The local houses have intimate and exact knowledge of the conditions surrounding the requirements of local municipalities and are undoubtedly better able to place a correct estimate upon the character of the bonds that are offered.

On the successful passage of the two money by-laws, one for $50,000 for waterworks and $4,200 for fire hall construction the Council ratified their acceptance of the offer for both issues by Pemberton & Son and Gillespie, Hart & Todd, Limited.

When interviewed by this paper the purchasers stated that they had every confidence in the city's obligations as the city's finances are excellently managed. The high class of citizens with a total absence of radical elements, and the fact that the city can manage with a 25½ mills single tax rate, assures the maintenance of the present high percentage of tax collections.

Negotiations were carried out by R. F. Castle for Pemberton & Son, and R. G. Christy, representing Gillespie, Hart & Todd, Limited.

The waterworks issue carry six per cent and mature in thirty years; while the fire hall issue carry six per cent for fifteen years. Both issues are payable as to principal and interest in Duncan, Victoria, Vancouver, Toronto and Montreal. Sinking funds are provided for retirement at maturity.

The purchase price though not announced is understood to be considerably over par.

In this instance the local knowledge of the resident financial firms worked very advantageously to the municipality realizing as the firms did the ability to repay on the part of Duncan and the good business ability showns by the councils in the past.

Fort Sumter in Charlestown harbor was fired upon April 12, 1861.

BANANA SHIPMENTS EXPECTED TONIGHT

Shortage Which Has Prevailed for Past Week in Victoria and Vancouver to Be Broken

The city markets showed practically no change in prices from those prevailing the day previous.

Following up the advance in lemons which was made a day or two ago, comes the information received on the wholesale row that another advance has been reported from the shipping point, so that a further advance is practically certain before long.

Two cars of bananas are due to reach Victoria this evening, which will be hailed with satisfaction by the dealers for both Victoria and Vancouver markets have been short of bananas for a week past.

New Zealand butter has disappeared from the local market again.

The supply of strawberries continues to increase and the quality also is better.

The prevailing wholesale prices were as follows:

Butter—	
Cowichan	.44
Comox	.44
Salt Spring Island	.44
V. I. Milk Producers	.44
Hollybrook, cartons	.41
Hollybrook, bricks	.40
Buttercup	.40
Alberta	M.P.
Clover Valley	M.P.
Lard—According to size of package	
Lard, 1-lb. bricks	.17¾
	.16¾
Cheese—	
Ontario solids, Sept. make	.31
Ontario new solids	.24
Ontario new twins	.21¾
Alberta solids	.24
Alberta twins	.24¾
B.C. Cream, doz.	3.65
B.C. Cream, 1 or 10-lb. bricks, per lb.	.34
McLaren's Cream, doz., small	.40
McLaren's Cream, doz. med.	1.40
McLaren's Cream Chasse, 5's	.35
McLaren's Kraft, Swiss 5's	.50
McLaren's Kraft, Cam. 5's	.36
Eggs—	
B.C. New Laid, Grade 1, per dozen	.32
Fish—	
Haddies, 10-lb. box, lb.	.13
Kipper, 10-lb. box, lb.	.11
Nabfish, fillets, 15's	.16
Codfish Tablets, 20/1's, lb.	.16
Acadia Codfish, 12½'s	.40
Acadia Codfish, 20/1's	2.50
Potatoes—According to grades and quality, per sk.—	
Salmon Arms, Gem	M.P.
Kamloops	M.P.
Ladner	M.P.
Seed Potatoes	M.P.
Sweet Potatoes, per hamper	3.75
Onions—	
New Crystal Wax, 50-lb. crates	4.00
New Zealand, sacks	.04
New Zealand, sacks, lb.	.03
California, per sack	3.20

Marine and Transportation

LIGHTHOUSE SHIP TO TEST WIRELESS

ESTEVAN TO MAKE DIRECTION-FINDING EXPERIMENTS

Radio Engineers Go Forth in June to Pick Site for New Station on the West Coast

The lighthouse tender Estevan, Capt. Bilton, will work with the radiotelegraph branch of the Marine Department next month, it is expected, when Pachena Point is being tested as a suitable site for the Canadian Government's new direction-finding wireless station. Arrangements to that end are now being made with the lighthouse service.

The D. F. apparatus has been a little longer in arriving from the East than was at first anticipated, and the Pachena test consequently will not be held before June. Departmental engineers will leave Victoria by the Princess Maquinna on the first of that month, leaving the vessel at Bamfield, whence they will be taken to Pachena by the Bamfield lifeboat. The Estevan in the meantime will be makng a trip to West Coast lighthouses with supplies, and on her way back to Victoria will stop off Pachena for the duration of the tests. Ten days will be required for the work, it is expected.

Pachena was formerly the site of a Government wireless station, dismantled some years ago as unnecessary, and it is for that reason that first thought has been given it as the location for the D. F. station. A site well suited for ordinary commercial work may not, however, be so satisfactory for direction-finding needs, and if Pachena fails to fill the requirements other parts of the West Coast will be tried out.

The Estevan is at present repairing and overhauling at the Victoria Machinery Depot. She is expected to be through shortly and go out about May 27.

MAY SOLVE MYSTERY OF MISSING SAILERS

Burned Hull Sighted at Sea—Barkentine Alta and Schooner Elinor H. Both Long Overdue

Contained in a brief and officially formal warning to mariners, issued by Lieut. N. M. Pigman, U.S.N., in charge of the Portland hydrographic office, may be a possible disclosure of the fate of one of two ships now believed to be recent victims of tragedies on the North Pacific.

The notice reads: "The master of the barque Gratia reports passing a derelict 200 feet long, with only stanchions of forecastle head showing above water; apparently a sailing vessel burned to water's edge. Sighted April 27, in approximate latitude 41:50 N., longtitude 149:43 W. Dangerous to navigation." The barkentine Alta of Victoria and the five-masted schooner Elinor N., both sailing North Pacific waters, have recently been posted as missing. The Alta sailed from San Pedro, Cal., February 2, for Bellingham, with a crew of 35, under command of Captain Chas. Sexon, who was accompanied by his wife and two children.

On February 19, from Newcastle, Aus., the five-masted schooner Elinor N. sailed for Hawaiian Island ports.

Both vessels failed to reach their destination, and neither was spoken by passing ships. Tha derelict may be one or other of these vessels.

MAKING PORT TODAY FROM SAN FRANCISCO

Canadian Rover Has Seventy Tons of Freight to Land Here—C.G.M.M. Reports

The Canadian Rover, Capt. P. Brown, of the C. G. M. M. coastwise fleet, is due at Victoria today from San Pedro and San Francisco. She is several days late owing to the strike at San Pedro, where she loaded under difficulties. The steamer has 70 tons of general cargo to discharge at this port.

The Canadian Skirmisher is beyond Honolulu on her voyage to Australia. She stopped at the Hawaiian port, and sailed therefrom May 15. Her Antipodean destinations are Sydney, Melbourne and Adelaide.

The Canadian Traveler is at Vancouver, to complete cargo after loading at several Island points. She is scheduled to leave for sea May 23.

AT QUARANTINE

The MS. Hauraki of the Canadian Australasian Line was at quarantine from Australia via Fanning Island at dawn yesterday. The vessel went up to Vancouver after passing through the station. The Japanese steamer Ryokai Maru passed up to the Mainland later in the day.

The general tendency among salt water fishes is to feed and be active at night.

"TIZ" FOR ACHING, SORE, TIRED FEET

Just take your shoes off and then put those weary, shoe-crinkled, aching, burning, corn-pestered, bunion-tortured feet of yours in a "TIZ" bath. Your toes will wriggle with joy; they'll look up at you and almost talk and then they'll take another dive in that "TIZ" bath.

When your feet feel like lumps of lead—all tired out—just try "TIZ." It's grand—it's glorious. Your feet will dance with joy; also you will find all pain gone from corns, callouses and bunions.

There's nothing like "TIZ." It's the only remedy that draws out all the poisonous exudations which puff up your feet and cause foot torture.

A few cents buys a box of "TIZ" at any drug or department store—don't wait. Ah! how glad your feet get; how comfortable your shoes feel.

(Advt.)

PUBLIC INVITED TO INSPECT NEW SHIP

The Canadian Pacific automobile ferry, Motor Princess, will be open to public inspection on Sunday afternoon from 2 to 5 o'clock. Very great public interest is being taken in the new craft, and it has been decided in consequence to throw her open to the public before she goes on the Sidney-Bellingham run for the Summer on Monday. The vessel is berthed at the Canadian Pacific wharves, Belleville Street.

SHIPPING INFORMATION

Ship Radio Reports

(By Canadian Government Wireless) **Positions 8 P.M., May 17**

Canadian Scottish, bound Australia, 242 miles from Tatoosh; Canadian Obsterver, bound San Pedro, 3 miles south of Columbia River; Admiral Rogers, Seattle for Ketchikan, 265 miles from Ketchikan; Libby Maine, Seattle for Alaska, 1,314 miles from Seattle; Ryokai Maru, inbound, 47.47 north, 126.03 west; E. D. Kingsley, San Francisco for Victoria, 320 miles from San Francisco; Sinaloa, northbound, 500 miles south of Vancouver; Azumazan Maru, bound Tacoma, left Coos Bay, 1 p.m.

Steamship Movements

TACOMA, May 18.—Arrived: Victoria, Valdez, Alaska ports; Providencia, Santa Rosalia; William R. Chamberlain, Jr., San Pedro; Dorothy Alexander, San Francisco.

SEATTLE, May 18.—Arrived: Dorothy Alexander, San Francisco; Port Angeles, Port Angeles; A. L. Kent, Portland. Sailed: Point Judith, Everett; H. T. Harper, Richmond; Dorothy Alexander, Tacoma; LaBrea, Port San Luis.

KETCHIKAN, May 18.—Departed: Alameda, southbound.

BELLINGHAM, May 18.—Arrived: Schooner Rosamund, Winslow. Sailed: Caesar, Everett.

SAN FRANCISCO, May 18.—Arrived: C. A. Smith, Coos Bay; Canadian Winner, Shanghai; Munaires, New York; Missourian, Hamburg; W. S. Porter, Astoria; Gray's Harbor, Aberdeen; Mahukona, Mahukona; Dakpest, Southampton; La Purisma, Portland. Sailed: Dominion Miller, Victoria; Tahiti, Sydney; Coquelle, Caspar.

Arrived

NEW YORK, May 18.—Aquitania, Southampton; President Roosevelt, Bremen.

ST. MIHEL, May 17.—President Wilson, New York and Boston.

NEW YORK, May 18. — Santa Malta, Tacoma.

KOBE, May 16.—Empress of Canada, Yokohama (for Vancouver); President McKinley, Tacoma.

HONG KONG, May 17.—Mursa, San Francisco.

Sailed

NEW YORK, May 18.—Colombia, San Francisco.

YOKOHAMA, May 16.—Horaisan Maru, Seattle; Manila Maru, Tacoma.

KOBE, May 16—President Grant, Tacoma.

PORTLAND, May 18.—Arrived: Stockton, Port San Luis. Sailed: Anson Brooks, San Pedro; Koki Maru, Orient; Daisy Freeman, San Francisco.

Arrived

CHERBOURG, May 18.—Majestic, New York.

NEW YORK, May 18.—Montreal Maru, London.

YOKOHAMA, May 16. — Tottori Maru, Norfolk.

Sailed

HAVRE, May 16.—Rochambeau, New York.

BREMEN, May 17.—President Arthur, New York.

TIDES AT VICTORIA
MAY, 1923

Day	Time. H. M.	H't Ft.	Time. H. M.	H't Ft.	Time. H. M.	H't Ft.	Time. H. M.	H't Ft.
1	2:11	6.3	9:33	1.6	18:32	7.4	21:20	6.1
2	2:43	5.8	10:07	1.0	17:43	7.5	22:10	6.3
3	3:12	5.3	10:53	0.3	19:32	7.6	23:04	7.1
4	3:34	5.9	11:45	3.1	21:03	7.5	....	
5	0:13	7.4	3:46	6.2	12:07	1.4	22:22	5.0
6	1:27	7.9	3:43	7.7	12:30	2.0	22:46	5.1
7	....		....		14:24	2.3	23:14	5.1
8	....		....		16:17	3.2	23:34	5.1
9	7:22	3.3	9:32	5.9	18:39	4.0	23:45	5.1
10	7:31	5.3	11:34	5.3	17:00	4.3	23:59	5.1
11	7:36	4.3	12:32	5.0	17:50	5.2	....	
12	0:13	6.3	7:55	4.0	19:37	6.3	18:39	5.7
13	0:43	3.2	8:17	3.4	16:20	3.5	19:38	6.0
14	1:08	6.3	8:43	2.3	17:24	6.7	20:39	6.4
15	1:33	6.2	9:12	2.3	18:21	6.9	20:49	6.3
16	1:49	6.2	3:44	1.9	....		....	
17	1:53	6.2	10:19	1.7	....		....	
18	1:53	6.2	10:56	1.6	....		....	
19	2:06	6.3	11:46	1.5	....		....	
20	2:30	6.3	12:35	1.4	....		....	
21	2:23	7.9	13:06	1.0	[illegible]:43	7.6	....	
22	2:05	7.3	4:21	7.4	13:48	2.3	21:63	7.7
23	3:19	3.7	9:21	6.3	14:32	3.9	22:16	7.5
24	4:22	9.9	3:32	6.1	19:39	3.6	12:44	3.1
25	6:20	4.9	10:34	6.0	16:21	4.2	23:16	0.3
26	3:12	3.9	12:13	6.3	17:16	9.0	22:47	3.0
27	7:01	3.6	13:33	4.9	15:13	5.6	....	
28	0:12	3.0	7:43	1.9	14:52	6.3	15:09	6.2
29	0:45	5.1	3:30	1.1	16:34	7.3	20:03	6.7
30	1:21	9.2	5:13	0.3	15:03	7.9	20:56	7.1
31	1:53	9.2	9:59	0.4	10:07	7.7	21:51	7.4

The Time used is Pacific Standard, for the 120th Meridian west. It is counted from 0 to 24 hours, from midnight to midnight. The figures for height serve to distinguish High Water from Low Water. Where blanks occur in the tables, the tide rises or falls continuously during two successive tidal periods without turning.

The Height is in feet and tenths of a foot, above the average level of lower Low Water.

Esquimalt—To find the depth of water on the sill of the drydock at any tide, add 18.9 feet to the height of High Water as above given.

SUNRISE AND SUNSET

Time of Sunrise and Sunset (Pacific Standard Time) at Victoria, B.C., for the month of May, 1923:

Day	Sunrise	Sunset	Day	Sunrise	Sunset
1	4:56	7:20	17	4:31	7:47
2	4:53	7:26	18	4:30	7:48
3	4:51	7:26	19	4:29	7:49
4	4:50	7:29	20	4:27	7:51
5	4:48	7:30	21	4:26	7:53
6	4:47	7:33	22	4:39	7:54
7	4:45	7:33	23	4:24	7:59
8	4:44	7:34	24	4:23	7:57
9	4:42	7:33	25	4:22	7:56
10	4:41	7:37	26	4:21	7:59
11	4:40	7:38	27	4:21	8:00
12	4:39	7:40	28	4:20	8:01
13	4:37	7:41	29	4:19	8:02
14	4:36	7:43	30	4:18	8:03
15	4:34	7:44	31	4:17	8:04
16	4:33	7:45			

The Meteorological Observatory, Gonzales Heights, Victoria, B.C.

TRANSPACIFIC MAILS
MAY, 1923
China and Japan

Empress of Canada—Mails close May 3, 4 p.m. Due at Yokohama, May 14; Shanghai, May 15; Hong Kong, May 20.

Philoctetes—Mails close May 10, 5:30 a.m. Due at Yokohama, May 26; Hong Kong, June 7.

President Jackson—Mails close May 14, 4 p.m. Due at Yokohama, May 26; Shanghai, May 31; Hong Kong, June 4.

Empress of Russia—Mails close May 17, 4 p.m. Due at Yokohama, May 28; Shanghai, June 1; Hong Kong, June 7.

Arabia Maru—Mails close May 22, 4 p.m. Due at Yokohama, June 8; Shanghai, June 16.

Sweden will hold a jubilee exhibition at Goteborg from May to September in 1923.

DEPORTING SCOT BACK TO ORIENT

EPHRAIM LAWRIE HELD HERE FROM JAPANESE STEAMER

Would Enter Canada When Turned Back From U.S.—Immigration Sentence Appealed

Pending the outcome of his appeal to Ottawa, deportation orders were stayed yesterday in the case of Ephraim Lawrie, a Scotsman held in detention by the immigration department.

Lawrie came in from Shanghai on the steamer Arabia Maru of the Osaka Shosen Kaisha two weeks ago. Although his ticket was from Shanghai to Victoria, the United States was his destinaton. The United States immigration officials here however declined to allow him to proceed to Seattle when the vessel reached here, and he came ashore at this port instead with the intention of remaining in Canada. Despite his British nationality, which does not in itself serve as passport and guarantee, he ran foul of the Dominion authorities as well, who ordered him shipped back to Shanghai on the grounds that he was destitute and, further, undesirable.

Arrangements were made for his passage back on the Arabia when that ship sails on May 23. Yesterday however, Lawrie decided to appeal to the Department at Ottawa for permission to remain in Canada, and his booking by the Japanese liner has been cancelled.

RUSSIA SAILS

The Canadian Pacific liner Empress of Russia left for the Orient yesterday afternoon. The passenger list was light on this voyage, as is usually the case at this season of the year. American business men were numerous aboard the ship.

FOR SAN FRANCISCO

The steamer Admiral Farragut of the Admiral Line left for San Francisco yesterday morning. Passengers who left from Victoria included Miss Marjorie Sponder, Mr. S. Wood, Mrs. M. S. Cameron and Mr. Fred James.

LEAVING TUESDAY

The steamer Margaret Coughlan, now loading at the Canadian Puget Sound Mill, will not leave before Tuesday. The agents here are Rithet Consolidated, Limited.

DELIGHTFUL SUMMER RESORT AT ELK LAKE

Hamsterley-Lakeside, Located on Saanich Road, Opens Tonight—Model Location

Mr. A. H. Pease, of this city, has a reputation for leaving little to be added to any undertaking with which he identifies himself. Today he opens up at Elk Lake, on the main road between Victoria and Sidney, a refreshment pavilion which embraces infinitely more within its bounds than that description conveys.

Located eight miles from Victoria and ten miles from Sidney, the locationca n be described as a halfway house to travelers between these two points. The carrying out of the idea which has resulted in the completion of what will be known as "Hamsterley-Lakeside," has occupied only a little over two weeks' time, but with the energy characteristic of Mr. Pease, the place is ready for business today, and this evening, from 8:30 till about 11 o'clock, the opening dance will be held.

The location of Hamsterley-Lakeside is an ideal one. As a result of the opening of the place, Elk Lake will come into prominence as a resort as it has never done before. Hamsterley-Lakeside is located on a piece of land obtanied from Mr. William Campbell and adjoins the city reserve surrounding Elk Lake. In consequence, the wooded block of the city property becomes converted into an ideal picnic ground open to the public who will gain access to it through the store opened by Mr. Pease.

Mr. Pease is clearing the lake shore which lies just beyond his store and refreshment place so as to provide for swimming and boating. The beach at that point is ideal for this. The shore deepens very gradually and has a perfect bottom of fine white sand, where a bathing platform will be located, and a section to be set aside for the boats and canoes that are to be placed there.

At the swimming section a platform thirty by fifteen feet will be built where spectators can sit and watch the bathers. A floating platform will be placed about fifty yards from the shore, with provision for diving, water chute and see-saw. For bathers there is abundant shelter to serve for dressing quarters, and arrangements will be made to have separate locations for ladies and gentlemen.

As the water of Elk Lake is about twenty degrees warmer than the sea, there is a strong inducement to utilize the fresh body. It is quite probable, also, that a little later a launch will be placed on the lake capable of carrying a considerable party through to Beaver Lake and return.

The pavilion store and restaurant is unique in many ways. By means of a gasoline engine, water is pumped from the lake into an elevated tank, which supplies water for the place. At the same time the power supplies electric lighting as well and the whole place will be beautifully illuminated.

The building has a model kitchen, with facilities in the basement for cold storage. There is also sleeping accommodation for the manager, Miss E. Savatard, and her assistant, Miss Furlonge, with bathroom attached. The remainder of the building can be thrown open in pavilion style, with drop screens facing the road and the lake, to be used in cool or windy weather. In this part there is ample room for from forty to fifty pairs of dancers. Every evening except Sunday, from 8:30 to about 11 o'clock, the place will be available for dancing free of charge, with only a charge made for table accommodation during the dance. With a gramophone fitted with a repeating equipment and with a large supply of the latest dance records, there will be no lack in the way of accompaniment.

It cannot be said to be simply a place of refreshment, for Mr. Pease will have on hand all kinds of Saanich products in the way of fruit, milk, cream, and any other products in season. Those wishing it may have breakfast there, and meals and refreshments will continue until midnight. Campers and others may have their wants supplied in practically all they may wish from the store, from Hamsterley chocolates to milk, butter and fruit.

Miss Savatard, who is in charge, has had a specially good training along this line of catering to campers and transients. She has for eight years accompanied the Alpine Club on its tours and looked after providing for the company. She has also been for three years in charge of the Mt. Assiniboine Camp in the Rockies.

Alongside the road a service station is being installed, which will be equipped with the very latest, including the handling of oil as well as gasoline direct by tube to the machine.

Mr. Pease, in explanation of the rapid work done on the plans, gives unstinted credit to those who had a part in the carrying out of the enterprise. The building was designed by Mr. Fred Butterfield, Sayward Building; the painting and details by Mr. W. E. Tanner; the erection of the building by Mr. W. White; the plumbing by Mr. F. A. Graham, Broughton Street, and the electric installation by Messrs. Minty & White.

Employment will be given to about four assistants about the store and refreshment section, and for these sleeping accommodation has been provided across the road in four floored tents, delightfully situated among the trees.

Across the front of the building is a very artistic sign, painted by Mr. W. E. Farmer, which includes a lake scene and a view of the Hamsterley-Malahat, which was erected also by Mr. Pease. The latter has been rented to Mr. J. Graham, of Nanaimo, who with his wife and daughter are now conducting the place.

The sanitary arrangements include a complete plumbing equipment with a septic tank connected. Mr. Pease has provided public lavatories at the rear of the building, and desires the public to take the fullest advantage of the accommodation so provided for both ladies and gentlemen.

The view out through the open spaces in the wooded border of Elk Lake to the waters beyond could not easily be surpassed. Enhanced by the effects of moonlight through the trees and upon the lake, it is easy to conceive that the pavilion will early become a favorite gathering place in the Summer evenings, where dancing with all these in full view may be enjoyed.

MRS. DAVIS NERVOUS WRECK

Tells Women How She Was Restored to Perfect Health by Lydia E. Pinkham's Vegetable Compound

Winnipeg, Man.—"I cannot speak too highly of what Lydia E. Pinkham's Vegetable Compound has done for me. I was a nervous wreck and I just had to force myself to do my work. Even the sound of my own children playing made me feel as if I must scream if they did not get away from me. I could not even speak right to my husband. The doctor said he could do nothing for me. My husband's mother advised me to take the Vegetable Compound and I started it at once. I was able to do my work once more and it was a pleasure, not a burden. Now I have a fine bouncing baby and am able to nurse her and enjoy doing my work. I cannot help recommending such a medicine, and any one seeing me before I took it, and seeing me now, can see what it does for me. I am only too pleased for you to use my testimonial."—Mrs. EMILY DAVIS, 721 McGee St., Winnipeg, Man.

Lydia E. Pinkham's Private Text-Book upon "Ailments Peculiar to Women" will be sent you free upon request. Write to the Lydia E. Pinkham Medicine Co., Cobourg, Ont. This book contains valuable information.

VESSEL SEIZED FOR DEBT AT VANCOUVER

VANCOUVER, May 18.—The Japanese steamer Hakushika Maru, in port here, was seized today by Sheriff Charles Macdonald on an execution order in an attempt to realize $450, the amount of a judgment recently secured against the Taisuma Kisan Kaisha, of Japan, owners of the vessel, by the Harbor Trading Company, of this city.

ORDER TO WORKMEN OPENS DISCUSSION ON RIGHT TO ORGANIZE

Continued from page 1

committee had recommended that employers should admit the right of the employes to join in lawful organization. Another recommendation of the employers was that they should not be required to discriminate as between employes who were members of unions and those not members. In view of this attitude of the employers at the conference was it not strange that there was still found in various parts of Canada today employers adhering to the pre-war policy of denying the right of employes to organize for their protection?

The Powell River Paper Company was not the only employer of labor in the Dominion which still maintained this position. There were other employers and some of them large, which the Labor Department ascertained to have very little regard for labor organization, such employers were in the habit of making it very plain to their men what they shall not do if they hope to hold their jobs.

Mr. Murdock thought it was rather fortunate that the particular matter in discussion had come so that Parliament might learn something of actual conditions.

Jurisdiction of Province

Mr. Murdock concluded by stating that the matter came within the jurisdiction of the Province of British Columbia under the British North America Act.

Mr. J. S. Woodsworth, Labor, Winnipeg, complained that when any trouble arose it always was shifted from the Federal Government to the Province. These big companies in rural British Columbia, he said, controlled the lives of their workers, even to the extent of the Government post-office being "installed within their plants so that Labor newspapers could not get to the men without risk of the men being dismissed."

Surely it was time to know whether the Government or these companies were supreme in dealing with civil rights. If it was right for the Federal Government to send troops to Nova Scotia to protect property it is right to protect the rights of working men.

Mr. T. G. McBride, Progressive, Cariboo, was surprised to see this particular company behave in such a manner. The Government should take steps to protect the men's right.

Mr. W. C. Good, Progressive, Brant, blamed the capitalistic system, which had brought instability, inefficiency, sabotage and bloodshed. There would always be industrial trouble until this system was replaced by something on a more co-operative basis.

Important Principle

Mr. L. W. Humphrey, Progressive, East Kootenay, expressed disappointment that Mr. Murdock had not gone further in announcing what his Department was prepared to do. The right of organization among employes was recognized by employers throughout Canada and the matter brought up by Mr. Neill involved an important principle. Organizations of workmen into labor unions made for efficiency and better work.

COMING EVENTS

Baby Clinic Today—There will be a baby clinic in the Lampson Street school this morning at 10 o'clock, under the auspices of the Esquimalt Women's Institute.

Saturday Five Hundred—The Victoria Women's Institute will hold its usual fortnightly five hundred game in its rooms, Surrey Block, Yates Street, this evening at 8 o'clock.

Meeting This Afternoon — The executive committee and councillors of Lady Douglas Chapter, I.O.D.E., are requested to meet this afternoon, at 2 o'clock, at the headquarters.

Confirmation Service — At Grace English Lutheran Church, tomorrow, Rev. P. E. Baisler will confirm a class in the morning and other new members will be received. In the evening the sermon topic will be: "The Means of Grace," when a number of children will be baptized.

Goat Breeders Meeting—The regular monthly meeting of the district members of the B. C. Goat Breeders' Association will be held in the Y. M. C. A. on Monday at 8 p.m. Business: June show, election of director in place of Mr. Burton, and other business.

Musical Recital—A musical recital by pupils of Miss Scrope-Shrapnel will be given this evening at 8:15 in the Dominion Academy of Music; chamber music and a number of classic and solo compositions will be given by Florence Richards, Gertrude Lambert, Doris Le Page, Marguerite Sanderson-Mongin, Teddy Slingsby, Verena de Blacquiere, Naomi Taylor, Sheila Tait, Gilbert Rogers, Alice Carlson, Muriel Richards, Jack West.

Whitsunday Services—The festival of Whitsunday, or Pentecost, will be observed in Christ Church Cathedral tomorrow by Holy Communion services at 6 a.m., 8 a.m., and after the litany at 11 a.m. Preachers at the Sunday services will be the Bishop of Columbia at 11 a.m., and the Dean at 7:30 p.m. A short service in preparation for Whitsunday communion will be held tonight in the Cathedral, at 7:30 o'clock.

HOW TO SLEEP ON A BARE FLOOR

IT is more a matter of SLEEP, than of bed or board.

Some people can sleep sitting up, standing up, even while walking.

Many people can't sleep in the softest of downy beds; and all of us suffer occasionally from nerve-racking, wearing, tiring wakefulness at night.

There is always a reason for sleeplessness. Usually, it is a "sour" stomach, a liver that has "lain down" on the job, congested bowels, or biliousness.

Then, just before retiring, take Beecham's Pills. They soothe an uneasy stomach, encourage the organs of digestion and elimination to natural activity, and *assure restful sleep no matter what!*

Burdock Blood Bitters

Relieved Her of Headaches

Headache seems to be habitual with many people, and some, if any, are seldom free from it, suffering continually, and wondering why they can get no relief.

In all cases of headache the treatment should be directed to the removal of the cause, and with the cause removed the headaches will vanish.

It is impossible to find a better remedy for headaches of every description than can equal B. B. B., acting as it does on every organ of the system.

Mrs. Douglas Riseborough, 250 McKenzie St., Sarnia, Ont., writes:—"Having suffered from severe headaches for a considerable length of time I decided to try Burdock Blood Bitters, and found that it helped me wonderfully. It relieved the headaches, and I noticed a decided improvement in my health."

Burdock Blood Bitters is a remedy that has been on the market for the past forty-four years, so you don't experiment with some new and untried medicine. It is put up only by The T. Milburn Co., Limited, Toronto, Ont. (Advt.)

TO EUROPE
The Service Way

The new Doric, famous Regina, superb Megantic and popular Canada provide unsurpassed service for travellers who demand the best at moderate cost.

Comfort and satisfaction for every passenger have made White Star-Dominion service famous. Saturday sailings.

White Star, Red Star and American Line regular sailings from New York to Europe.

C. P. Sargent, 619 2nd Ave., Seattle, Wash., or Local Agents.

WHITE STAR DOMINION LINE

ROYAL MAIL to EUROPE

Nothing adds more to the pleasure of your trip than that complete comfort and delightful homelike atmosphere which you find on the famous "O" steamers of the Royal Mail. Spacious cabins, broad promenade decks, celebrated "Comfort Route" service and unsurpassed cuisine.

Cherbourg Southampton Hamburg Direct Passenger Service. Regular Sailings From Pacific Coast Ports to U. K.

For sailing dates, rates, etc., apply to

The Royal Mail Steam Packet Co.
Pacific Bldg., Vancouver, or Local Agents

TRAVEL EAST
ON THE
Continental Limited

ELECTRIC LIGHTED STEEL TRAIN RUNNING THROUGH TO MONTREAL WITHOUT CHANGE
Leave Vancouver 7:45 P.M.

COAST STEAMSHIP SCHEDULE
Vancouver—Prince Rupert

S.S. Prince Rupert Mon., 12:00 Mid. To Anyox — S.S. Prince George Thurs., 12:00 Mid. To Stewart

Tickets issued and baggage checked THROUGH from Victoria

Canadian National — The National Way

911 Government St. Phone 1242

MAYNE ISLAND HOTEL
Mayne Island, B. C.
OPENING MAY 24

Newly renovated throughout.
First-Class Boating, Fishing, Bathing.
Tennis Court and Billiard Room
Excellent Cuisine. Rates Reasonable.
Write for Reservations.
MRS. ALLEN, Proprietress

Only $44.25
Round trip from
Victoria
to
Yellowstone Park

Northern Pacific

See
E. E. Blackwood
Gen. Agt.
912 Government St.
Phone 7106

Canadian Pacific Railway

B. C. COAST SERVICE

VANCOUVER—At 2:15 p.m. and 11:45 p.m. daily.
SEATTLE—At 4:30 p.m. daily.
ALASKA ROUTE—From Vancouver, May 12th, 23rd, June 1st, at 9:00 p.m.
OCEAN FALLS-PRINCE RUPERT ROUTE—From Vancouver every Wednesday at 9 p.m.
POWELL RIVER-UNION BAY-COMOX ROUTE—From Vancouver every Tuesday and Saturday, at 11:45 p.m.
UNION BAY-COMOX-POWELL RIVER ROUTE—From Vancouver every Thursday at 8:30 a.m.
WEST COAST VANCOUVER ISLAND ROUTE—From Victoria on the 1st, 10th, 20th each month, at 11:00 p.m.
GULF ISLAND ROUTE—Leaves Belleville Street Wharf every Monday, Wednesday, Thursday and Saturday, at 7:15 a.m.

Apply to Any Agent Canadian Pacific Railway

TRAVEL BY WATER

CALIFORNIA SAILINGS
From Victoria

SS. DOROTHY ALEXANDER
May 20, 1923, 9 A.M.
SS. ADMIRAL DEWEY
May 25, 9 A.M.
Also SS. H. F. ALEXANDER
From Seattle Tuesdays, 4 P.M.
Special Round Trip Excursion Fares

For full information apply to
901 Government St. Phone 48

PACIFIC STEAMSHIP CO.
H. F. ALEXANDER PRESIDENT

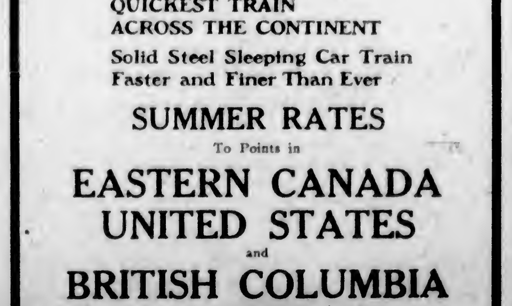

Trans-Canada Limited

Commences May 20

THE QUICKEST TRAIN ACROSS THE CONTINENT

Solid Steel Sleeping Car Train
Faster and Finer Than Ever

SUMMER RATES
To Points in

EASTERN CANADA
UNITED STATES
and
BRITISH COLUMBIA

Full particulars from any agent of the
Canadian Pacific Railway

DAVID SPENCER, LTD.

Store Hours—9 a.m. to 6 p.m.; Wednesday to 1 p.m.

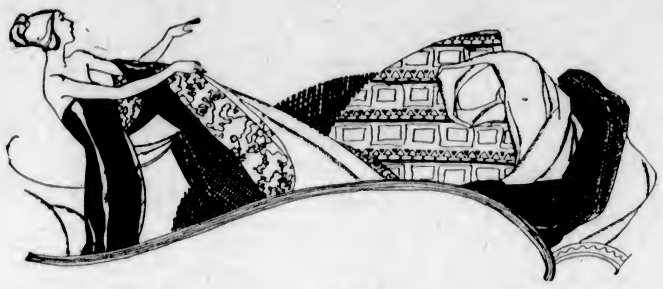

Great Variety of Cotton Goods

For Women's and Children's Underwear

Fine Soft Mull, made from selected cotton and a strong wearing material; 44 inches wide and fully 25 per cent below regular value. Spencer value, a yard **39c**

Fine Lingerette Cloth, all-white, similar to madapollam. It is made from fine Egyptian cotton and wears well; 40 inches wide. Spencer value, a yard **50c**

The Famous Tarantulle, England's finest grade. It sets the standard for fine underwear goods. It is made from the highest grade cotton and spun on the best machines; 40-inch, standard quality. A yard **65c**

40 Inches wide, fine quality. At, a yard **80c**

Fine White Check Dimity, suitable for underwear; a fine grade that will give great service, cool for the hot weather. In various white checks; 36 inches wide. At, a yard, 79c, 49c and **39c**

A New Mercerized Cotton Fabric, woven like silk, and of soft texture. Shown in white and flesh color ground with bird and floral designs in sky, helio and pink. A strong, durable fabric, 31 inches wide. Spencer value at, a yard **50c**

New Silk Stripe Plisse Crepes, in beautiful shades, including sky, maize, helio, pink, white and peach. A new shipment just arrived. 31 inches wide. At, a yard **55c**

Popular Bird and Floral Design Crepes, in a great variety of designs, including sea gull, swallow, humming bird, fan, rosebud, butterfly, all in pretty colorings, on mauve, white, pink and sky grounds; 31-inch. At, a yard **35c**

Mercerized Mulls, in a strong wearing quality, fine and soft to the touch. Shown in shades of pink, mauve, sky, white, old rose and saxe. 36-inch. At, a yard **50c**

—Wash Goods, Main Floor

Popular Priced Silk and Tricolette Blouses

Blouses of White Jap Silk, with Peter Pan collars and short sleeves or in tailored styles. Sizes 36 to 42. Special at, each **$2.00**

Blouses of Heavy Grade Tricolette, navy, white or black, with long sleeves, neat turn-down collars and V-necks. May be worn as over-blouses or tuck-in. Sizes 36 to 44. At, each **$2.98**

Blouses of White Pongee Silk, made with long sleeves, convertible collars and neatly tucked fronts. Very dainty blouses in sizes 36 to 44. At **$3.95**

Over-Blouses of Fancy Weave Tricolette, with round collars and peasant sleeves. These are shown in many shades and in sizes 36 to 42. Special at **$4.95**

—Blouses, 1st Floor

Women's Linenette Underskirts $1.00

Underskirts of good quality linenette, finished with wide scalloped hem or pleated flounce. Special at... **$1.00**

—Whitewear, 1st Floor

House Dresses A Bargain At $1.00

House Dresses of strong, unbleached cotton. Full sizes, made with skirt gathered on sides and trimmed with cretonne. Special at **$1.00**

—Whitewear, 1st Floor

VELOUR COATS

For Misses and Women

New Arrivals Special Values

New Style Velour Coats, made with belted or loose backs, and shown in shades of sand, blue, tan and fawn. They are made from an excellent quality velour, are most attractive models. They are well tailored, and trimmed with pin tucks and cable stitching; have slash or patch pockets and are half lined. Sizes 16 to 44. At the price they are the best values of the season. See them in the Mantle Dept.

—1st Floor

Women's Velour Capes—Remarkable Values at $12.95

One of the season's best styles is offered in these pretty capes. They are of a good grade velour, in shades of tan and sand. The trimming consists of cable stitching and buttons well applied, and the large collars are finished with tie. Sizes range from 16 to 32. Special value at **$12.95**

—Mantle Dept., 1st Floor

Men's Light Underwear—Reliable Brands Low Prices

Watson's Fine Elastic Rib Natural Balbriggan Shirts and Drawers, with short sleeves and knee length. Special, per garment **$1.00**

Watson's Fine Elastic Rib Combinations, natural balbriggan with short sleeves and knee length. At, a suit **$1.85**

Men's White Dimity Athletic Combinations, without sleeves and trunk length. Very special at, suit, **$1.00**

Zimmerknit Natural Balbriggan Shirts and Drawers, long or short. At, a garment ..... **75¢**

Combinations at, a suit **$1.50**

Atlantic Brand Fine White Mesh Combinations, with short sleeves and knee length. All sizes. At, a suit, **$1.50**

Watson's Fine Natural Elastic Rib Wool Mixture Shirts and Drawers, Summer weight with long sleeves and ankle length. At, garment, **$1.75**

—Men's Furnishings, Main Floor

Smart Summer Hats for Misses and Women

The Style to Match Your New Summer Dress

Hats ideal for dress wear or smart sports styles, made of georgette or plain and shot taffeta. In all-white, white and clover, white and apricot, and shot taffeta, jade green, almond green, black and white. All fashionable shades. The hats are most superior values at $7.95 to **$12.00**

A special assortment of "Gage Sports Hats, of fine soft tagel straw, with double brim, roll and droop shapes. These are in white, orchid, pale grey, sand and black and special value at **$10.00**

Smart Trimmed Hats, with wide and medium brims, and toques with floral and ribbon trimmings. At **$4.95**

Sailor Hats, with straight, roll and droop brims, black and all colors. Special at, each **$2.98**

—Millinery, 1st Floor

Children's Summer Dresses

In Dainty Styles at Low Prices

Children's White Voile Dresses, trimmed with Val. lace and tucks. They have elbow sleeves and ribbon sashes of pink and blue. Sizes for 8 to 14 years. At **$3.98**

White Muslin Dresses, trimmed with embroidery, lace and colored ribbon. Assorted styles, for 2, 3 and 4 years. Special at **$1.98**

A large assortment of Colored Organdies, trimmed with frills and ruchings and finished with organdie sashes. Colors corn, rose and blue. Sizes for 8 to 14 years. Special at $2.25 and **$2.50**

Colored Organdie Dresses, in neat styles, plain or trimmed with ruchings. Corn, rose and blue. Sizes for 2, 4 and 6 years. At $1.50 to **$1.75**

—Children's, 1st Floor

Men's Fine Shirts—Excellent Grades and Styles

Men's Tricotine Shirts, in white, cream, tan or pearl grey, equal in appearance to silk, and will wash and wear better. They are made with soft neck band and soft double cuffs. Collars to match, separate if desired. Each, $4.95 to **$5.75**

Men's Fine Cambric Outing Shirts, in a deep cream shade, with separate collar to match and double soft cuffs. All sizes. Each, **$2.25**

Men's Soisette or Mercerized Cotton Shirts, very rich in appearance and shown in palm beach, pearl grey and light tan and white, with separate collar to match and double soft cuffs. All sizes. At **$3.75**

—Men's Furnishings, Main Floor

Children's Navy Pleated Skirts At $3.75 to $6.95

English Made Navy Skirts, with permanent pleats made on heavy white sateen bodice. There are two styles, with pleats; for the ages of 2 to 14 years and priced according to size, at $3.75 to **$6.95**

—Children's, 1st Floor

Men's Fur Felt Hat Bargains at $3.50

Excellent Grade Fur Felt Hats, made in new shapes and in shades of pearl with black band, seal, filbert, slate, carbon, greystone and black. The brims are finished in different styles with welted or bound edges. A big value at **$3.50**

—Men's Hats, Main Floor

NEW SILKS

Excellent Values

38-Inch White Sylksheen, a well woven pure silk for dresses or underwear, at, a yard **$1.95**

36-inch Wash Satin that will wear and launder well, and a general favorite for lingerie, pink and white, at, a yard **$1.98**

36-inch Pink Jersette, a strong fabric for underwear and will give endless service. At, a yard **$1.98**

40-inch Paisley Canton, in all desirable colorings, and makes up exceedingly well, at, a yard **$3.50**

36-inch Figured Silks, novelty fancy fabrics, on grounds of taupe, navy, fawn and grey, yd., **$1.98**

36-inch Satin Plaid Cords, a strong material for separate skirts, many styles in plaids, at, a yard **$2.25**

39-inch Silk Faille, a popular silk for present wear, for dresses or millinery, in plain and two-tone effects; blue, jade, grey, biscuit, saxe, navy and brown. Very special at, yd., **$3,25**

36-inch Satin Ratine, a very popular material for dresses and skirts, and very fashionable this season; black, white and rose, at, a yard **$3.98**

36-inch Figure Foulard, a silk that makes up most effectively in dresses; shown in navy and black grounds, and excellent value at, a yard **$2.75**

36-inch Pailette Satin, a well made silk in a bright finish, for dresses, etc.; black, navy, orange, biscuit, poppy, saxe, nigger, tobacco, grey and taupe. Selling at, a yard **$1.98**

—Silks, Main Floor

Shoes for the Maytime Frolic

Women's White Buck Shoes, $7.00

Snow White Buck Strap Shoes, with low or medium heels and welted soles. All widths, and big values at, a pair **$7.00**

Women's Rubber Sole Pumps at $1.95

Smart One-Strap White Canvas Shoes, with rubber soles and heels (Fleet Foot). Sizes 2½ to 8. At **$1.95**

Women's Tennis Oxfords, $1.65

White Canvas Oxfords or One-Strap Pumps, with rubber soles and flat heels **$1.65**

Women's White and Black Sports Shoes, $4.00 and $3.45

Fine White Cloth Strap Pumps, attractively trimmed with patent leather and button or buckle fastening. A large choice of styles. Very smart. At $4.00 and **$3.45**

Women's White Canvas Shoes, $2.95

The very best value in popular priced Canvas Shoes are shown in this assortment, the superior finish and fitting qualities being specially noticeable. Strap Pumps and Oxfords are included in all the best shapes. All excellent wearers. Big values at, pair, **$2.95**

Women's Crepe Rubber Sole Shoes, $7.00

These are Smart Sport Shoes of cream elk combined with brown calf, and with the new sport soles—that are now in such great demand throughout the continent. Soles that give endless wear and never slip. No sole wears so well as the crepe rubber. Very special value at **$7.00**

Children's Canvas Sandals, $1.10 and $1.00

"Pixie" or "Brownie" Canvas Sandals, white or brown, with rubber soles.
Sizes 11 to 2 at **$1.00**
Sizes 8 to 10 at **$1.00**

Girl's White Canvas Pumps at $1.75

Smart White Canvas One-Strap Pumps, with rubber soles and rubber heels. The sizes are 11 to 2. At, a pair **$1.75**

—Women's Shoes, 1st Floor

Boys' Summer Shoes

Running or Sports Styles

"Fleet Foot" Black Running Shoes and Oxfords, sizes 1 to 5, at, a pair **$1.25**
Sizes 11 to 13 at, a pair **$1.15**
Boots, 1 to 5, at, a pair **$1.45**
Boots, 11 to 13, at, a pair **$1.25**

Boys' Leather Trimmed Sports Boots, $1.75

"Fleet Foot" Brown Canvas Boots, with rubber soles, sizes 1 to 5, at, a pair **$1.95**
Sizes 11 to 13 at, a pair **$1.75**

Boys' White Canvas Boots, with rubber soles and reinforced tops. Sizes 1 to 5 at, a pair **$1.95**
Sizes 11 to 13 at **$1.75**

—Boys' Shoes, Main Floor

Men's White Canvas Oxfords, $2.95

White Canvas Oxfords, with leather or heavy rubber soles. Smart lasts, and special value at, a pair **$2.95**

Men's Fine Welted Boots Special Value at a Pair, $5.00

Men's Brown or Black Calf Boots, in all shapes, genuine Goodyear welts and oak tanned soles.. We highly recommend these boots, that are wonderful value at, a pair **$5.00**

—Men's Boots, Main Floor

Women's Combinations for Warm Weather

Summer Weight Combinations, with low neck, short and no sleeves, bias tape top. These are made of fine knit cotton and have loose or tight knee. Sizes 36 to 44, $1.65 and **$1.75**

Women's "Harvey" Combinations, with low neck, short or no sleeves, loose or tight knee; lace trimmed, and in sizes 36 to 44, $1.25 and **$1.50**

Women's "Harvey" Bloomers, with elastic at waist and knee, and reinforced with gusset; shown in flesh and white. Sizes 36 to 42 ..... **85¢**

—Women's Knit Underwear, 1st Floor

New Trimmings and Embroideries at Special Prices

Cambric Embroidery Edgings, with strong buttonhole edge. Special at, a yard ..... **5¢**

Embroidery Edgings in openwork and blind patterns. Some of these on excellent longcloth. At, a yard, **10¢**

New Ratine Braid, one inch wide, in shades of burnt orange, black and red, flame and blue. Special at, a yard ..... **25¢**

6-inch Organdies in four different patterns. Special at, a yard ..... **25¢**

Nightgown and Camisole Tops of fine filet lace. Special at, each ..... **98¢**

New Wool Astrachan trimming, fawn and red, fawn and henna, 2-inch, at, a yard ..... **50¢**

An assortment of New Dress Trimmings at, a yard, 15c to **$1.00**

—Laces, Main Floor

Corsets

For Growing Girls, $2.50

C/C a la Grace Corsets, made back lace, soft boning and with elastic section over hips and bust, a short skirt, free hip and four hose supporters. Sizes 22 to 26. Special value at **$2.50**

—1st Floor

Picnic Supplies

Picnic Plates, per dozen, 5c and ..... **10¢**
Drinking Cups, per dozen ..... **15¢**
White Paper Napkins, per 100 ..... **25¢**
Colored Bordered Napkins, 2 dozen ..... **25¢**
Paper Knives and Spoons, a packet ..... **10¢**
Table Cloths, pure white crepe paper, 54 x 72 ..... **20¢**
Dennison's Table Cloths, 2 sizes, 20c and ..... **35¢**
Wax Paper, per roll, 5c and ..... **10¢**
Wax Paper, in bulk, ½-lb., 30c; 2 lbs. ..... **90¢**

—Stationery, Lower Main Floor